Don't Take It For Granted. Go To The Polls Tuesday

MAIN NEWS SECTION

RICHMOND RECORD HERALD

A RICHMOND PAPER FOR RICHMOND PEOPLE

PAGES ONE TO SIX

VOL. XXVI, NO. 543. RICHMOND, CALIFORNIA SATURDAY, OCTOBER 3, 1925. TWELVE PAGES FIVE CENTS A COPY

ENTIRE SUB CREW IS FOUND DEAD

HOTEL CONSTRUCTION TO START IMMEDIATELY

Divers Enter All Parts Of Ill Fated Sub

Rear Admiral Christy In Report States All Are Dead

THIRTY FIVE LIVES LOST

Divers Find All Compartments Of S-51 Flooded And Life Extinct

(By Universal Service)

NEWPORT, (R. I.), Oct. 2.—Divers succeeded early tonight in going through the submarine S-51 which was rammed and sunk a week ago and found all members of the crew dead.

Four bodies were recovered today The discovery of an open door leading into the motor room ended all hopes of finding any of the men alive.

The fact that the entire crew of the S-51 had perished was formally reported by Rear Admiral Christy in a radiogram to the Navy Department tonight. The radiogram stated:

"Divers find torpedo room flooded. Submarine flooded bow to stern. None alive in any compartment. Am proceeding with recovery of bodies."

Secretary of the Navy Wilbur wired authority to release the derrick ships Monarch and Century, which were used in a vain effort by retrive the sunken submarine.

The bodies retrieved today were those of Walter Edwards Lawton electrician's mate, first class, Weymouth, Mass., and Brady D. Lindsay, engineer, second class, of Pensacola, Fla.

Three divers brought these bodies from the engine room of the sunken craft after a minute rehearsal of the part each was to play in the hazardous feat of entering the wrecked submarine had been carried out on a sister ship.

When the S-51 finally reveals her gruesome secret, some officials believe that there may be a number of the thirty-one missing members of the crew unaccounted for. The fact that the vessel was ripped open, it was pointed out, may have caused some of the crew to be tossed into the sea. Others may have attempted to escape through the conning tower as did the survivors.

More than 4,500 cars peaches shipped east from Placer County so far this season.

Vote The School Bonds

Election Cars Wanted Tuesday By Committee

The School Bond Campaign Committee wants 50 automobiles for Tuesday, October 6, all or part of the day, with drivers. The cars are needed to carry voters to the polls, particularly busy housewives who cannot otherwise get away.

Car owners who can serve on that day are urged to phone Car Committee Chairman J. P. Strom, Richmond 242, or Campaign Headquarters, Richmond 347.

Voters wanting transportation phone the same numbers.

GEN. MITCHELL TO APPEAR FOR COURT-MARTIAL

General Court-Martial May Be Ordered To Meet At Once

RODGERS REFUTES CHARGES

Charges Against Mitchell Call For Dismissal On Conviction

WASHINGTON, Oct. 2. Official red tape unraveled a few feet today as Col. William Mitchell was ordered to report to the inspector general of the army on Monday to answer his severe criticism of America's air policy, which brought about the sweeping aircraft inquiry.

At the same time, Commander John Rodgers, newly appointed assistant chief of the Navy Bureau of Aeronautics and commander of the ill-fated Hawaiian flight, took direct issue with the "flying colonel" before the President's air board, and denied Mitchell's charge that "bungling amateurs," made a fiasco of the flight.

The War Department order to Colonel Mitchell by the army

(Continued on Page 2)

Vallejo Bridge To Be Completed In March 1927

The contract price for the construction of the Vallejo bridge across Carquinez Straits has been set at $2,687,000, the contract to be completed by March 1, 1927, according to contracts, plans, specifications and guarantees of faithful performance, recorded in the office of the county recorder in Fairfield.

To insure the payment for the construction of the bridge, the American Toll Bridge company agreed to place in escrow $4,050,000 worth of first and second mortgage bonds with a trustee until such time as payment shall be completed.

To insure faithful performance on behalf of the steel products company, they agreed to deposit $1,000,000 with the trustee and also sign written guarantee binding themselves for the full amount of labor and materials.

Y.M.C.A. DRIVE IS TO CONTINUE

The sum of $8536 was reported in at the report meeting of the Y. M. C. A. Finance campaign last evening, which marked with a fine feeling of success among the participating workers. With several large contributions expected, but not yet reported, ultimate success of the drive is assured. The loyal captains of the teams pledged themselves to raise an additional $1000 during the coming week. As guests of the Young Men's Division, which will resume its weekly meetings on next Friday, the captains and their teams will make another report at that time.

Power of mind. If your car can't climb the mountain, sit down and think it over.

Vote The School Bonds

JOSEPH CAILLAUX, HEAD OF FRENCH COMMISSION, CONFERS WITH U. S. REPRESENTATIVES ON DEBT FUNDING

Members of the French and American Debt Commissions were photographed at the Treasury Department in Washington, after their first conference. Left to right (front center) are Secretary of Commerce Herbert Hoover, secretary of the Treasury Andrew W. Mellon, Joseph Caillaux, French Minister of Finance, who heads the French Commission; Secretary of State Frank B. Kellogg, and Senator Reed Smoot.

APPEAL ON OIL CASE IS TO BE HEARD MONDAY

(By Universal Service)

SAN FRANCISCO, Oct. 2.—An appeal of the federal government ruling the Pan American Petroleum company's lease of the Elk Hill naval reserve will be heard in the federal court here Monday.

The court action involves millions of dollars of property.

Involved in the case of Edward Doheny and Albert Fall, former secretary of the Interior, is an item of $850,000 which was settled by the court decision.

$500,000 of this sum represents the estimated court costs of the case which the Pan American company was ordered to pay. The balance is the difference between the value of the oil from the naval reserve and the money spent in developing the property.

Expert witnesses, attorneys and several of the directorate of the Doheny oil interests, including Doheny himself, are due to arrive here tomorrow.

Vote The School Bonds

Los Angeles Has Sudden Increase

(By Universal Service)

LOS ANGELES, Oct. 2.—Los Angeles added 25 per cent to her population and $24,000,000 to her assessed valuation when the big town of Venice voted to annex itself to the great city today.

Red Cross Worker Visits Richmond

The annual Red Cross roll call in Richmond is to start on November 11 according to plans discussed here yesterday between local officials and Miss Jeanette Newman, filed representative of the organization. The drive is to be brought to a close on Thanksgiving Day according to the original plans.

C. of C. Predicts Victory Of High School Bonds

"From every indication, the high school bonds will carry by at least five to one," according to a statement from the Chamber of Commerce issued last night.

"What little opposition there was to the bonds a week ago has vanished as the actual facts have come to light," says the Chamber. "And the people are rallying to the support of their schools in this most important crisis.

TAXPAYERS APPROVE

"Every leading business man and taxpayer in the entire district is heartily in favor of the bonds as the cheapest and most practicable way of meeting the emergency which everyone admits faces us.

"Every citizen recognizes that new schools must be provided. They also realize now that the tax burden incident to good schools is light in comparison with the benefits derived.

"So far we have not heard of any person opposing the bonds on

(Continued on Page Four)

Rodeo-Pinole Still Seeks Gas Service

PINOLE, Oct. 2.—A recanvass of the towns of Rodeo, Tormey and Pinole will be made by the gas committee appointed by the Chamber of Commerce to obtain the proper number of signatures required to insure gas for cooking purposes.

Eastbay Firm Opens Branch In Richmond

Further evidence of the rapid growth of Richmond is shown by the announcement of Vaughn D. Mulkey of the Mulkey Mattress Co. that a representative of his company will spend most of his time in Richmond.

Many of our people will be glad to secure the service offered by this reliable bedding concern.

Mattresses and pillows are called for, renovated and remade in a clean sanitary factory in a very short time.

Courteous, prompt, reliable service and the high quality of merchandise sold have promoted a substantial growth for the Mulkey firm.

They say every knock is a boost, but there is no sense in a motor restoring to flattery.

Vote The School Bonds

SAN PABLO TO HAVE MEETING ON BOND ISSUE

Arrangements for a big booster meeting for the proposed High School bonds is to be held in Maple Hall San Pablo beginning at 7:30 p. m. on October 5.

F. Carfield, enthusiastic booster for the bonds is making the arrangements for the meeting which it is expected will be largely attended by the bond boosters of the San Pablo section.

Wilbur S. Pierce well known local attorney is to be the speaker of the day and will outline the purpose and necessity of the proposed $185,000 issue.

THREE YEARS FOR BREAKING JAIL

UNIVERSAL SERVICE

REDDING, Oct. 2.—William Pierney was sentenced today to three years in San Quentin prison for escaping from the county chain gang. It was the first time in the history of the state that a misdemeanor prisoner was found guilty of felony for making a jail break. It was done in accordance with a recent supreme court ruling.

Berkeley—West Berkeley branch of Mercantile Trust Company to enlarge quarters, at cost of $50,000.

?

No. 11

Will The Richmond Terminal Corporation Have Anything To Do With The New Wharf

The answers to these questions will be given in the Record-Herald, starting October 16, 1925.

FAILURE SEEN IN PLANS FOR FRENCH DEBT

(By Universal Service)

WASHINGTON, Oct. 2.—Departure for home today of the French debt commission, headed by Joseph Caillaux, with the $4,200,000,000 debt due the United States still not funded, left a distinct impression in official circles to the effect that France was not wholly sincere in her maneuvers toward funding the debt.

While not disposed to question the sincerity of the French debt mission, Secretary Mellon, head of the American mission, said that the French are so unyielding in their demands that it was utterly impossible for the Americans to reach even a tentative agreement with them as a basis for negotiations.

Mellon clearly intimated that the Americans were ready and willing to meet the French more than half way.

Only slim hope is entertained by administration leaders that the French government will approve the American proposal which Caillaux is taking back with him to France, whereby the United States would accept payments of $40,000,000 per annum for the next 5 years, which would be considered "full payment of the interest charges" during that period, leaving the principal of the debt at $4,000,000,000.

President Is To Attend Convention

(By Universal Service)

WASHINGTON, Oct. 2.— President and Mrs. Coolidge will leave for the American Legion national convention at Omaha Sunday evening on the twentieth anniversary of their wedding. If any wedding celebration is held it will be a surprise inaugurated by their friends. The Coolidges plan to attend church Sunday morning and will spend the day at the White House until the time for their departure for Omaha.

Vote The School Bonds

Contract Is To Be Signed Next Wed.

Barret And Hilp of San Francisco Submitted Lowest Figures

STRUCTURE TO BE FIREPROOF

J. B. and W. Grierson Are Lowest Bidders For Heating

Work on the new Richmond Municipal Hotel is to start immediately after the signing of the contract next Wednesday morning by the successful contractor.

Although no official announcement has been made by the Board of Directors of the Hotel it is generally understood that the contract will be awarded to Barrett and Hilp, San Francisco Contractors who made the lowest bid for the new hotel.

The original bid of the San Francisco firm of $153,900 is a few thousand dollars above the estimated amount allowed but with the eleven alternates allowed in the specifications a reduction of approximately $10,000 is possible.

At a meeting of the board of directors of the hotel held yesterday with Charles B. Hamilton lessee of

(Continued on Page 2)

Evils of Church Are Discussed By Rev. Higginbotham

Nearly two hundred and fifty people were at the Baptist church last night to hear Rev. Gideon Higginbotham's sermon on "The Three Greatest Evils of the Church." He chose for his text "Be ye not deceived for God is not mocked. Whatsoever ye soweth that shall you also reap."

He characterized the three great evils as movies, gambling and dancing. The evangelist, a reformed gambler and dancer, declared that the evils are the most effective in the order mentioned. He stated that children learn to play cards at home thereby attaining the desire to play. Dancing is the greatest evil of all, Rev. Higginbotham declared, and he cited numerous cases where both boys and girls were ruined by dancing.

On Sunday the minister will hold a mass meeting for both men and women at Lincoln auditorium at 2:30 o'clock. The topic will be "Fighting Devils or One Hundred Per Cent American Citizens." A sermon of interest to all is assured.

Husband and Wife

My wife smokes cigarettes in the auto and scandalizes our friends.—Herbert.

WHAT DOES YOUR WIFE DO?

MEETING HELD BY SPANISH WAR VETERANS

At the meeting of Admiral Dewey Camp, United Spanish War Veterans, held in Memorial hall last night, it was resolved to send a telegraphic resolution to the American Legion encampment at Omaha, Nebraska, endorsing their resolution regarding changes in the present form of veteran legislation.

Eugene F. Callahan, formerly of company F, Fifth Ohio volunteer infantry and Harry Yager of Duncan Mills Troop No. 5, U. S. Cavalry, were taken into the Admiral Dewey camp. Commander C. Jungstrum presided.

Gen. Mitchell To Appear For Court-Martial

Continued from Page 1

is the usual procedure in court-martial cases. It Mitchell's answer to the charges drawn up against him warrants it, acting Secretary of War Dwight F. Davis announced tonight that a general court would be ordered at once to try the colonel in Washington.

Colonel Mitchell, when informed of the War Department's action, smilingly said that he had "expected it, but expressed disappointment that the date set would prevent him from attending the American Legion convention at Omaha.

The charges filed against Colonel Mitchell under the ninety-fifth article of war, a blanket charge embracing "conduct unbecoming an officer and a gentleman," carry a penalty of dismissal from the army upon conviction.

Mitchell's name was not mentioned by Rodgers, in his testimony but the greater part of his testimony, contained in a lengthy prepared statement, was directed at the accusations that the flying colonel levelled at the Navy.

After hearing Rodgers the board adjourned until Monday.

Rodgers opposed a unified air force, or a separate air crops, divorced from the navy.

The best way to improve aviation, he said would be to give flyers a separate budget and a separate promotion list, but keep them under the navy, sustantially as at present.

Builders Exchange Has Social Night

Every member of the Richmond Builders exchange who attended the social on September 26, declared at the meeting at the exchange hall last night that the affair surpassed any ever before given by the exchange. The members all thanked and congratulated the committees that promoted and carried out the social.

E. H. Higgins, president, presided over the session last night at which routine business was transacted. A. H. Fagerstrom treated the members to a box of fine Havana cigars at the expense of Archie H. Winchchoi, local plastering contractor, as a result of a wager which the latter lost.

If this is the best temporary route what must the worst be like?

MEMBER OF SHENANDOAH CREW TELLS OF AIRSHIP BREAKING IN THE MIDDLE

Chief Petty Officer Louis C. Alley, the only actual eye witness of the wrecking of the navy dirigible Shenandoah in an Ohio storm testified before the Naval Board of Inquiry at Lakehurst, N. J. from his post near the stern he saw the airship break in the middle. He also saw engine gondolas Nos. 4 and 5 separate from the ship and crash to the ground. This photograph was made as he was giving his important testimony.

Contract Is To Be Signed On Wednesday

(Continued From Page 1)

the hotel these alternatives were carefully gone over to bring the cost within the amount allowed.

The original specifications of a first class fireproof building with back veneer, steel studding, and steel lath is to be carried out.

It seems to be the general feeling among the larger stockholders of the hotel that nothing should be sacrificed that would in any form impair the quality of the building as set forth in the plans and specifications.

Immediately upon the signing of the contract on Wednesday morning the work is to start or as soon as the contractors can get a steam shovel on the ground to start excavating. The Barret and Hilp contract carries a clause that the building will be completed within 160 working days. This means that the structure should be up and ready for occupancy not later than April 15, 1926.

J. G. and W. Grierson local heating contractors were the low bidders on the heating contract for the building and they will undoubtedly be awarded the bid on next Wednesday.

Harvey M. Toy, chairman of the State Highway commission is to be the principal speaker at the ground breaking of the hotel which will probably be held the latter part of next week.

Santa Barbara—Plans under way for constructing $220,000 bungalow hotel for motor tourists, in this city.

They Set a New Standard of Motoring Enjoyment

Because of their greater air capacity and low pressure, Diamond Balloons absorb road irregularities from which high pressure tires have to rebound. That is why they are so comfortable to ride on.

Diamond Balloons are made in two types—those to fit present wheels and those to fit new wheel diameters.

Civic Center Tire & Battery Company
511 23d St. Richmond, Calif.

Diamond Balloons

Batteries Re-Charged and Re-Paired
PISTON RINGS AND PINS
Retreading-Vulcanizing

JACKSON'S
Complete Home Furnishing Department Store—Oakland
(Copyright, 1925)

CREDIT AT CASH DISCOUNT PRICES
---No Interest Charges
---No Carrying Charges
(Copyright, 1925)

We urgently request, should you find an article in our store not priced on Credit at the Standard Cash Discount Prices — tell us that we may correct the error.

Why should you pay 26⅔% interest for the use of money?

This is exactly what you do pay when you buy 100.00 worth of merchandise from any store offering a TEN PER CENT DISCOUNT FOR CASH, *and your terms are 10.00 down and 10.00 a month*

JACKSON'S SELLING PLAN		SELLING PLAN OF OTHERS	
90.00	The Credit Price at Jackson's	100.00	The Credit Price at other stores
		10.00	Their cash discount
90.00	Credit or Cash ---the one price at Jackson's	90.00	Cash Discount prices at other stores

ASK YOUR BANKER—He will tell you that this TEN DOLLARS you pay extra for credit amounts to 26⅔% interest per year on your deferred payments

(JACKSON'S CHARGE YOU NOTHING EXTRA)

Jackson's sell on Credit at the Standard Cash Discount Prices --- No Interest Charges and No Carrying Charges

JACKSON'S SAVES YOU 26⅔% ON CREDIT PURCHASES

We are building an institution—not a money-making machine

VALUES—TERMS—SERVICE

Everything that goes into a home is here at Jackson's. Merchandise selected from the best factories in America and Abroad.

We are compelled by Phonograph Factories, in order to obtain instruments to sell, to charge a small interest on Phonographs when sold on Easy Terms.

JACKSON'S
Complete Home Furnishing Department Store—Oakland

We are restricted by the Doernbecher Mfg. Co. from selling a small number of their pieces of furniture on Easy Terms at the cash discount prices.

The One-Price Store — Clay—14th—13th Street — Phone Lakeside 7120 — The One-Price Store

COUNTY C. E. CONVENTION OPENS MEET

Delegates from sections of the county, including more than thirty from Richmond, gathered at Martinez last night for the opening session of the thirty-fifth annual convention of the Contra Costa Christian Endeavor Society. The First Presbyterian, First Christian and Stege Presbyterian churches of Richmond were represented at the conclave, which will continue for two more days.

Last night's session was taken up by the intermediate department work. General conference will be held this morning, with a banquet and a meeting of the junior department taking up the afternoon. Devotional services will be held tomorrow.

Ticket Report To Be Made For Whist Party

Members of the Business and Professional Women's Club who have tickets for the big whist which is to be given by the Club at Memorial Hall on the evening of October 6 have been requested to turn in all tickets and cash for sales not later than noon today to Miss Belle Bugman general chairman of the card party.

Beginning with today noon tickets for the whist will only be available at the Belle Beauty Parlor on Tenth street. The Reliable Hardware and The Fashion.

G. Dagna, grocer, is the latest to add to the ever frowing list of prizes which is being offered. A big ticket of grocers one of the awards is on display in his place of business 1034 Macdonald Avenue.

Insanity Is Plea In Murder Case

Making a plea of temporary insanity, the defense of Joe Marcado, accused of the murder of his common law wife, Frances Zamora, at their Crockett home on August 14, was opened yesterday in Superior Judge H. V. Alvarado's court at Martinez. Attorneys T. D. Johnston and M. Bishop had the defendant ready to take the stand in support the plea.

Marcado in his testimony told of his acquaintance with Mrs. Zamora in Florence, Colorado, where he was a boarder in her home. He also related facts concerning his residence in Crockett.

Deputy District Attorney James F. Hoey yesterday sought to prove that the same type of shells that brought death to Mrs. Zamora were found in a grip left by Marcado in the Sacramento rooming house of Mrs. Lisa Noyarro, who took the stand to testify for the prosecution.

The trial is expected to continue until Monday before it is submitted to a jury.

K. P. Lodge To Have New Home In Martinez

MARTINEZ, Oct. 2.—A definite construction plan is being mapped out by the Pythian Building Association of Martinez, for the $35,000 lodge building to be erected on the association's lot at Ward and Castro streets.

The building will be a two-story structure and will cover the entire lot of 100 by 100 feet. The lower floor will be devoted to business establishments and the upper floor to lodge rooms. Application has already been made for a lease on the entire lower floor, while several local lodges have applied for permanent quarters in the lodge rooms. The board of directors of the association is composed of Eric Osborne, president; R. S. Loughead, E. Goyette, C. R. Langford, Ralph Wright, E. Arthur and Henry Hart.

Funeral For Youth To Be Held Today

Funeral services for James Baar, twelve-year-old son of Mr. and Mrs. [illegible] Baar, who passed away at 6 o'clock last evening of diphtheria at the family home, 3644 Potrero avenue, will be held this afternoon at 3 o'clock in Sunset View cemetery, where interment will take place. Wilson and Kratzer are in charge of the funeral arrangements.

Deceased was the only child of [illegible] and Mrs. Baar, and was a student at Roosevelt Junior high school.

Oakland Shopping News

GUARANTEED VALUES

Published Every Week for Saturday Selling by Members of the Oakland Retail Dry Goods Association and Affiliated Merchants

TRUTHFUL ADVERTISING

A PAGE OF SUPERIOR MERCHANDISE VALUES FOR THE EAST BAY COMMUNITIES

COMMUNITY CO-OPERATION

The rapid growth in recent years of the "Community Idea" has but again demonstrated in a modern way the logic and power in those time honored old maxims such as "United we stand—divided we fall," and "In union there is strength," from which the idea originated. The benefits resulting from the application of the principles involved have been long appreciated by thinking people. And so it is, that by combining forces, these merchants of Oakland are cooperating for the exploitation and benefit of the entire East Bay community. Every dollar spent in the East Bay district adds just so much more to the prosperity of the entire district. *So trade at home when you can,* and if you have to buy elsewhere take advantage of the opportunities offered you by Oakland merchants.

(No phone or mail orders on these advertised items)

At the H. C. Capwell Co.
Clay, Fourteenth and Fifteenth Streets

Book of Etiquette

The work of one of the foremost authorities in the country on culture and good manners. Tells you every point of good social form from setting the table to the correct thing for every social occasion. Published by Nelson, Doubleday Co. 2 Vols. For Bound in cloth and stamped with gold. Greatly underpriced $1.59

On Sale First Floor, Saturday Only

At the City of Paris (of San Francisco)
Now in Oakland, 14th and Webster Sts.

300 Lipsticks

The celebrated Rubenstein's, in light, medium or dark shades; adjustable tubes. Greatly underpriced at, each $1.00

On Sale Saturday Only

At Cosgrave's, Inc.
523 Thirteenth Street

Fur Jacquette Special

For Saturday only we offer for our Shopping News Buyers: A sealine (dyed coney) Jacquette and squirrel collar. The collar comes in the natural, cocoa or dark shade. The garment is lined with very heavy grade of crepe. Credit if you wish. Each.... $95.00

On Sale Saturday Only

At Gerwin's
Thirteenth Street, Between Washingtnon and Broadway

Exquisite Trimmed and Tailored Hats

Of rich Lyons' velvet in black and demanded colors trimmed with flowers and ribbons and fancy ornaments; handsome tailored hats in pleasing combinations; in fact, hats to suit every woman's personality. Each $3.95

On Sale Mezzanine Floor, Saturday Only

At Goldman's
Fourteenth and Washington, Opposite the City Hall

English Broadcloth Costume Slips

Wonderful quality and in a wide range of desirable assorted colors. Sizes 36 to 44. Exceptional value at, each $1.50

On Sale Saturday Only

At the Golden Gate Cloak & Suit House
Broadway at Sixteenth, Oakland

Sale of Fur-trimmed Winter Coats

These are wonderful coats for $25.00. All the newest fall styles and colors. A wide range of materials, including brytonia, bolivia, suedes, buxkin, fawnskin, deerona and plushes. All have collars of fur and many have collars, cuffs and bands of fur. All are fully lined. Sizes for women and misses. Each $25.00

On Sale Saturday Only

The Following Merchants Of Oakland

Cordially invite you to visit this city and will endeavor to make your visit pleasant and profitable.

BOWMAN DRUG CO.—13th and Broadway and 19th and Broadway.
BREUNER'S FURNITURE CO.—Clay at 15th.
H. C. CAPWELL CO.—Clay, 14th & 15th.
CITY OF PARIS—14th and Webster Sts.
COSGRAVE'S, INC.—523 13th Street.
GERWIN'S— 13th Street, between Washington and Broadwcy.
GOLDMAN'S—14th and Washington, opposite the City Hall.
THE GOLDEN GATE CLOAK and SUIT HOUSE—Broadway at 16th.
KAHNS, B. F. SCHLESINGER & SONS, INC.—Broadway, San Pablo and 16th.
MANHEIM & MAZOR—Broadway at 15th
MAXWELL HARDWARE CO.—13th, 14th and Washington Streets.
TAFT & PENNOYER CO.—Clay, between 14th and 15th Streets.
THE TOGGERY— 568-572 14th St., between Clay and Jefferson.
UPRIGHT'S—Washington at 13th.

At Kahn's, B. F. Schlesinger & Sons, Inc.
Broadway, San Pablo and Sixteenth

Fringed Lace Scarfs

These finely woven scarfs measure 2 yards long and 18 inches wide. A good assortment of solid and ombre color ings to select from. You'll like them for sports wear. Each $1.00

On Sale on Main Floor, Saturday Only

At Manheim & Mazor's
Broadway at Fifteenth

Smart Apron Frocks

Outstanding values in bright-colored apron frocks; smart hand-embroidered linenes and prints with contrasting trimmings. Attractive for morning wear. All sizes. All colors. Each $1.49

On Sale Saturday Only

At Maxwell Hardware Co.
Thirteenth, Fourteenth and Washington Streets

Cowhide 18-in. Shopping Bag

Genuine cowhide, sewed in frame; reinforced sides and corners; good large size in black, brown or mahogany. Never sold at this price, not even before the war. Each $5.00

(Cut this "Adv." out and bring it with you)

On Sale Saturday Only

At Taft & Pennoyer Co.
Clay Street, Between Fourteenth and Fifteenth

Men's Heather Cashmere Hose

These are in plain and ribbed effects in assorted heather colors and a full range of men's sizes. They are marked very much under regular and warrant buying several pairs. A pair..... 50c

On Sale First Floor, Saturday Only

At the Toggery
568-572 Fourteenth Street, Between Jefferson and Clay, Oakland

A Special Purchase Sale of Dresses

The biggest garment sale in our history is now on at our big Oakland store. Coats, suits and dresses are featured at tremendous savings. One of the outstanding values are these wonderful silk and wool dresses in the newest Fall styles at a price that will save you many dollars. Each $10.00

On Sale Saturday Only

At Upright's
Washington at Thirteenth

Single Plaid Blankets

Good weight and size—64x76—can be used on single or double beds. Nice quality, soft finished Nashua cotton blankets in attractive blue, rose, gold orchid or grey plaids. A wonderful Shopping News Special, Reduced to each $1.10

On Sale at Upright's, Saturday Only

At Bowman Drug Co.
13th and Broadway and 19th and Broadway

The Famous 2-Quart

Lynwood Hot Water Bottles

In our opinion one of the best hot water bottles ever sold at any price. Fully guaranteed and very durable. Special one-day price, each..... $1.19

On Sale Saturday Only

At Breuner's
Clay at 15th, Oakland

Blue Willow Dinner Sets

The charm of Blue Willow pattern dinnerware needs no emphasis, being always effective and pleasing. As an extra special Shopping News offering, 32-piece sets of high grade Blue Willowware are priced at, set $5.95

On Sale Household Section, Saturday Only

At the H. C. Capwell Co.
Clay, Fourteenth and Fifteenth Streets

Boys' Union Suits

Fine all-the-year-'round weight union suits, made just like dad's. Mothers will recognize them at a glance as the kind for which they pay more for regularly. Ideal school garments. Short sleeves and knee length. Sizes 4 to 16. A suit 79c

On Sale Second Floor, Saturday Only

C. of C. Predicts Victory Of High School Bonds

(Continued from Page 1)

the ground that we do not need them. This fact is universally admitted.

DIRECT TAX WRONG

And now the public also realizes that direct taxation from year to year is the wrong way to build schools.

"Schools should not be temporary buildings, but should be substantial, permanet improvements of which the community can be proud, and the cost of which shall be spread over a period of years.

"It is also recognized that it will be at least two years before the new high school will be finished, and that in the meantime the present schools will become more and more crowded.

COMMUNITY GROWING

"Parents are unwilling to have these conditions continue any longer than absolutely necessary.

"They know that new population is coming in at the rate of from 2000 to 4000 per year, which means from 400 to 800 new school children a year in the schools.

"There is now no opposition to the bonds in any quarter that we knw of, but we are still spreading the facts before the public

VOTERS MUST VOTE

"One thing we fear with the widespread belief that the bonds will carry, we fear the friends of the bonds will stay away from the polls. We are urging every voter to go to the polls. It is necessary that we carry these bonds by a two to one vote. We must have a clear two-thirds majority of all votes cast.

"Therefore, every friend of the bonds and of the schools must go to the polls and vote.

"A voter who stays away from the polls votes against the bonds."

WALTER JOHNSON, 1924's MOST VALUABLE PLAYER, CONGRATULATES PECKINPAUGH, THIS YEAR'S CHOICE

Roger Peckinpaugh, veteran shortstop whose steadying influence in the Washington infield was a big factor in the Senators' winning of their second consecutive pennant, has been designated as the player most valuable to his team, in the American League. Walter Johnson, Washington's pitching ace for years. He is shown above, congratulating Peck.

Moscow To Be Model City Of Four Million by 1945

(By Universal Service)

MOSCOW, OCT. 2.—A fever of city planning has hit Moscow.

The very busy statisticians figured out that in twenty years the city would boast of a population of 4,000,000, so the city fathers began to bustle around immediately to make preparations to take care of the enlarged family.

Professor S. S. Shestakov, commissioned by the local Soviet, has just drawn up the plans for "Greater Moscow."

The future territory of the city, according to the new rules and specifications, will occupy an area of 530,280 acres, with 223,550 acres covered by buildings.

Parks, railways and factory districts will comprise the remaining 306,730 acres.

The central nucleus of the city of 1945 will consist of the present metropolitan area. In this section will be concentrated the administrative, business and commercial life of the city. Around this center of activity will be located a ring of factories and parks.

A second outer circle with a total of 221,400 acres will be utilized for the forest lands, about two and a half miles in width, to provide excursion grounds for the population.

A railway linking all the stations of the metropolis will encircle the entire city and stretch of forest. This will be about 100 miles in length.

Professor Shestakov believes that Moscow built upon this circular pattern will present the most efficient example of city planning in Europe.

Court Gives Mental Test To Man With 300 Shirts

(By Universal Service)

BERLIN, Oct. 2.—Sigmund Goldfaden, who has just been sentenced by a Berlin court to two years' imprisonment and three years loss of all citizenship rights, has established two claims to fame in Germany.

First, he became known as the man with the 300 shirts and 300 suits.

Second, he succeeded in extracting many of the most precious and closely guarded family jewels from the old aristocracy that used to form the ex-kaiser's court circle and which is now clustered around the scenes of old grandeur at Potsdam.

The second point explains the first. The aristocratic jewel paid Sigmund's sartorial orgies.

Sigmund presented himself to the former court circle as a Count of Something and was introduced by a Mr. Singer, who said he was American.

Sigmund persuaded the aristocrats that with his noble connections with foreign money kings he could obtain for them any amount of money they wanted. And during the inflation time, everybody did want ready cash. All they had to do was to turn their jewels over to him as security. He would deposit them in a safe in a Berlin bank.

And, he assured the doubtful, if they wanted to wear these jewels at some special function, why, among friends there would be no difficulty in taking the jewels out of the safe for an evening, as long as they were put back the next day.

Many of the nobility fell for this. Sigmund immediately shipped the jewels across the border and sold them with the aid of Singer.

When brought to court at last Sigmund pleaded mental irresponsibility. As proof of it he pointed to his vast wardrobe and also produced a letter from a friend abroad which said:

"Don't worry. We know your mind isn't right. Nothing can happen to you."

The court paid heed to this plea and decreed that during his sentence, Sigmund must undergo eight months of continuous psychological examination.

Tully Joins Staff Of Best Brush Co.

Andrew J. Tully, 1210 Barrett avenue, is now with the Best Brush company of Oakland as their Richmond representative. He was formerly with the Fuller Brush company.

Mrs. Laura Lynch Is Administratrix

MARTINEZ, Oct. 2.—The superior court here has appointed Mrs. Laura Lynch, of San Pablo, as administratrix of the estate of the late Richard B. Lynch. The estate consists of a home valued at $5000 in Oakland and Mrs. Lynch is the sole heir.

Miramar Food Sale To Be Held Today

Miramar Chapter, Order of the Eastern Star, will hold a food sale today at the California Market, Eighth and Macdonald. The sale will start at 10 o'clock and will be in charge of a committee headed by Mrs. C. R. Blake.

Some manufacturers are doing away with the emergency brake and using only the foot pedal. They don't believe the hand is quicker than the thigh.

FRIENDS HONOR E. MEINDERSEE AT BIG PARTY

In celebration of the twenty-first birthday of Edward Meindersee, a party was given last night at the home of the young man's parents, Mr. and Mrs. A. J. Meindersee, 18[illegible] Roosevelt avenue. The affair was a dinner party. Dancing occupied the later part of the evening with the "Charleston" being the predominating dance. The honoree was the recipient of a number of handsome remembrances of the occasion.

Enjoying the evening were: Edward Meindersee, Mr. and Mrs. Meindersee, Mr. and Mrs. E. Daley, Mrs. J. Varango, Walter Craven, Harold Carlsen, John Columbo, Will Higgins, Elmer Farrai, Remo Regalia, Mr. and Mrs. Howard Kemper, Mrs. Alice Brubaker and Miss Nellie Hewitt. The latter two are of Denver, Colorado.

NO PAYMENT DOWN

Your terms will be our terms during OCTOBER

BREAKING the Records for Value and Style is our Motto for October.

COME in early Saturday and get first pick out of this fortunate purchase that has just arrived.

$39.75 $39.75

FREE A beautiful hinged HAT BOX FREE

with each purchase of a Hat

In Our

(Mezzanine Floor) Millinery Dept. (Mezzanine Floor)

CHERRY'S

SMARTEST ATTIRE FOR WOMEN AND MISSES

15th and Washington Sts.

San Francisco Los Angeles Sacramento Portland Tacoma Seattle

OAKLAND

CHAMBERLAINS COLIC AND DIARRHŒA REMEDY

FOR THE RELIEF OF Pain in the Stomach and Bowels, Intestinal Cramp COLIC, DIARRHŒA

- SOLD EVERYWHERE -

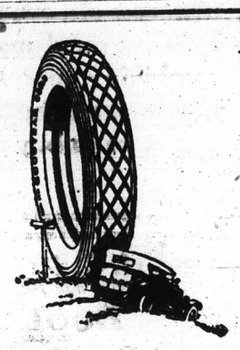

ARE YOU STILL EXPERIMENTING?

Highest quality—low price—real service—this is what you get when you buy a Goodyear tire from us.

More people ride on Goodyear tires than on any other kind. There is a real reason. Are you enjoying the advantages of Goodyear tires or are you still experimenting?

EXPERT TIRE REPAIRING With Exclusive Goodyear Materials *Guaranteed Re-Treads*

JOHNSON TIRE SERVICE

NEW ADDRESS PHONE R. 2000

262 Fourteenth Street Near Macdonald Avenue

Daily Fashion Hint

Prepared Especially for this Newspaper

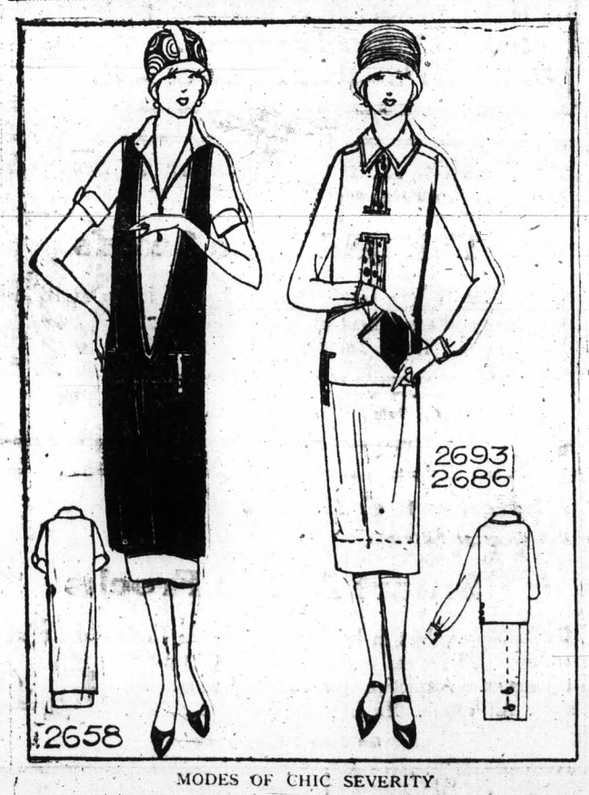

MODES OF CHIC SEVERITY

Simplicity is the synonym for smartness this season, and it is expressed in the frock to the left—a navy-blue corded silk combined with gray crêpe faille. The overdress is deeply cut out in front and has large armholes. Short sleeves are set into the straightline foundation, which may be worn separately if made entirely of the crêpe. Sometimes lining is used for the back, only the hem being of crêpe. Medium size requires 2⅞ yards 36-inch crêpe and 2¼ yards silk.

The two-piece frock that appears to be made in one piece could not be illustrated to better advantage than in the model to the right. For its development flannel, crêpe, kashmir, rayon or linen may be used. The blouse is slashed and closed at the center-front under a tie, while the skirt, which is attached to a long-waisted bodice, laps at the back. Medium size requires 4 yards 40-inch material, with 1½ yard lining for the underblouse.

First Model: Pictorial Review Printed Pattern No. 2658. Sizes, 14 to 20 years and 34 to 46 inches bust. Price, 45 cents.

Second Model: Pictorial Review Printed Pattern No. 2693. Sizes, 14 to 20 years and 34 to 46 inches bust. Price, 30 cents. Skirt No. 2686. Sizes, 14 to 20 years and 34 to 48 inches bust. Price, 35 cents.

We Pay Railroad Fare!

We refund your railroad fare if you come in to Oakland right away and buy a used car in our Emergency Price Cut Used Car Sale!

FIELD & LEE, well-known Star Car distributors, want you, too, to get a chance to save big money at its sensational Oakland

EMERGENCY USED CAR SALE

Only a few days left! Come in right away to Oakland -- don't wait a single moment!

Large, full selection of all makes and models. Come! Come! Save hundreds of dollars while you can.

It Will Pay You To Come In!

FIELD & LEE

3545 East 14th Street 3rd Ave. and East 12th St.

"Two Big Used Car Lots!"

OAKLAND, CALIF.

Don't APOLOGIZE for the Appearance of Your Car Take It to 238 13th St.

Washing, Cleaning and Polishing

Work Guaranteed

Richmond Auto Laundry

238 13th Street

News of Society · Clubs

PERSONALS

William Cassin and H. Hoehm, are leaving today on a three days' duck hunting trip to Colusa.

✦ ✦ ✦

Mr. and Mrs. J. O. Center have returned from a two weeks' visit with relatives at Fresno.

✦ ✦ ✦

Mrs. I. Conrad of the Raymond apartments is recovering from an illness of several days' duration.

✦ ✦ ✦

Mr. and Mrs. F. W Dugan, 701 Bissell avenue, have just returned from a two weeks' motor trip to Diamond and Crater Lakes.

✦ ✦ ✦

Walter Glover, 330 Nevin avenue, left yesterday for Burlingame, where he has accepted a position with a large drug company.

✦ ✦ ✦

Thomas J. Shea, 405 A street, is spending a two weeks' vacation at Williams.

✦ ✦ ✦

Miss Phyllis Carlson is spending the week-end with relatives in Sausalito.

✦ ✦ ✦

Mrs. Anna Woodford is entertaining as a house guest her mother, Mrs. T. Lilly of Sacramento.

✦ ✦ ✦

Drs. J. B. and Clara Spalding, Llewellyn W. Evans and Zeb Knott, got the limit of ducks Thursday at Colusa.

✦ ✦ ✦

Herman Adolf and James Wright, Richmond fireman, bagged a number of ducks in the Sutter Basin section, Thursday.

✦ ✦ ✦

Mrs. W. J. Bernier of Bissell avenue has returned hame after a three months' tour of the Eastern states and Canada.

✦ ✦ ✦

Mrs. Lottie Sandidge, 1014 Nevin avenue, is recovering from on operation for appendicitis at the University hospital in San Francisco, this week.

Ernest Moe, 605 Florida avenue, is back from a ten days' outing in Humboldt county.

✦ ✦ ✦

Mrs. Alyce Reifschneider Gill, left yesterday for Omaha, Nebraska, where she will attend the American Legion auxiliary national convention.

✦ ✦ ✦

Mr. and Mrs. W. Bowman of Twentieth street are expected to return home within several days from a three weeks' stay in Los Angeles.

ANNA MOSS ENTERTAINS SEWING CLUB OF F. B.

Members of the sewing club of the Fraternal Brotherhood were entertained by Anna Moss last evening at her home, 441 Fourteenth street. The ladies put in a pleasant evening on sewing and fancy work. Refreshments were served by the hostess.

Present at the session were the Mesdames E. H. Brown, Lelia Osborne, Gloria Rasmussen, G. S. Sargent, Anna Holmes, Gertrude Downs, and Anna Moss.

PYTHIAN SISTERS APPOINT REPRESENTATIVES

Mrs. Barbara Opman, Mrs. Effie Reynolds and Mrs. Nellie Hutson were chosen as a committee by Contra Costa Temple, Pythian Sisters, to go to Alameda on next Thursday, October 8, to assist in making preliminary arrangements for the district convention to be held in that city on October 27. They were chosen at the session conducted in Pythian Castle and presided over by Mrs. Evelyn Miller, Most Excellent Chief.

The temple is preparing to stage a "scarecrow" party on Hallowe'en night, October 31. No definite arrangements have been made for this affair but details will be worked out at the meeting on next Friday night.

Big Initiation Held By Modern Woodmen Lodge

With some 50 visitors from Oakland and Berkeley in attendance a class of seven candidates was initiated into Richmond Camp, Modern Woodmen of America at ceremonials conducted in Redmen's hall last night. Thomas Pepler, who has been escort for 23 years and who for many years was at the head of San Francisco camp, was the escorting officer last night.

Dr. E. T. Dykes, state lecturer and counsellor of Oakland camp presided Other officers present were Ray Bush, Harry Buckman, of Oakland and J. Crocker of Berkeley. Those initiated into the mysteries of Woodcraft were Claude Sump, George Seyferth, James Dewey, Sigfred Tetzsthner, Winifred Mills, George Colclough and C. F. Donnelly. Richmond camp is nearing the 300 mark in membership and it is hoped that the number will be passed by next January 1.

Arrangements are being made for a joint dance by the Modern Woodmen and Royal Neighbors drill team at East Short Park on November 7. The affair will be in the nature of a novelty balloon carnival.

The Modern Woodmen are planning to enter a ball club in the Spalding Class B. Winter league this year. The lodge has voted $25 for the support of the club. Manager Carroll has signed Elmer Hansen and Harry Bonham, two stars of the Schneider Tailor club to play with his team.

The East Bay Outing and Social association met in Richmond last night to plan a series of events for the fall. A report on the picnic held recently at East Shore park also given and proved to be satisfactory.

Missouri Club Elects Officers For Next Year

At the monthly meeting of the Missouri club held at the home of Mrs. Hutt Brown, 591 Eleventh street, yesterday afternoon, officers for the coming year were elected. They were: Mrs. F. W. Bradbury, president; Mrs. Mattie Moore, vice president; Mrs. Charles F. Schmidt, treasurer. The office of secretary will be filled at the next meeting.

Refreshments were served after the meeting and a social time enjoyed. The next meeting of the club will be at the home of Mrs. Charles Schmidt, 719 San Pablo avenue, on November 6. The hostess will be assisted in serving by Mrs. Bradbury and Mrs. Ethel Butler.

PAST NOBLES TO STAGE CARD PARTY

Past Noble Grands of the Rebekahs will be hostesses at a whist party in Richmond hall on the evening of Thursday, October 15, Mrs. Mary Bonham announced last night. The affair is to be given to raise funds to purchase Christmas presents for the inmates of the Odd Fellows Old Peoples' home at Saratoga. A charge of 25 cents will be made for score cards. Mrs. Bonham will be assisted as general chairman by Mrs. Ida Daley.

GIANT P. T. A. ENDORSES BONDS

Endorsement of the high school bond issue was made by the Giant Parent-Teacher association at a meeting held yesterday afternoon at the school. The speakers of the day were W. T. Helms, city superintendent of schools, who explained the bond issue, and Mrs. C. R. Blake, who told o fthe P. T. A. work in Richmond.

After the business session, which was presided over by Mrs. William MacDowell, the association held a food sale, which proved to be a financial success. In charge of the sale was a committee consisting of Mrs. John Peprich, chairman, assisted by Mrs. Young and Mrs. Livingston.

The next business meeting of the association will be held on Friday, November 6, at the school.

ST. JOHNS TO HAVE DANCING PARTY

Members of St. John's Catholic church in El Cerrito will entertain with a dancing party on Saturday evening, October 24, at East Shore park, for the purpose of raising funds to go towards the new church to be built.

Rev. Henaghamm, pastor of the church, plans to erect a new building and a parochial residence on the site of the present structure on San Pablo avenue.

WOLF CUBS PLAN FOR BIG PARTY

Practice for a one-act play to be presented on a "Mothers and Fathers Night" program in the near future, occupied the weekly meeting held by the Wolf Cubs last night in the Boy Scout hall on Ohio avenue.

Plans were completed for the trip to be made to Golden Gate park today. The boys will meet at the Richmond-San Francisco ferry at 8:30 o'clock this morning. Scoutmaster Julian Geritz will be in charge of the trip.

The Wolf Patrol, under the leadership of Robert Frerichs, captured the honors in the first-aid demonstration held after the business meeting last night.

BIRTHDAY PARTY FOR MISS IDA CASE

Miss Ida Marie Case was honored upon the occasion of her tenth birthday anniversary with a party Wednesday at the home of her parents, Mr. and Mrs. R. Case of Tormey. The guests included the following:

Misses Susan and Margaret Searles, Enid and Violet Guppy, Vician Winsboro, Olga Jacobsen, Marie Burgess, Leonora Counts, Mary Hastings, Mary Hianicks, Ellen Whitaker, Pearl Sweet, Pauline Jacobsen, Ida Marie and Norma Case and Miss Marie Burgess. Mrs. Case was assisted by Mrs. E. H. Diffin, Miss G. Mulcahy, Miss M. J. Linden and Miss G. Kelly.

CARD PARTY PLANNED BY CONDUCTORS AUXILIARY

Plans are being furthered for the card party to be given under the auspices of the Ladies' Auxiliary to the Order of Railway Conductors on next Thursday evening, October 8. The committee in charge of the event includes Mrs. Alice Parks, Mrs. Pearl Bryant, and Mrs. Lena Cripps.

Junior C. E. Of Stege Church Names Officers

Officers for the ensuing year were elected by the Junior Christian Endeavor Society of the Stege Presbyterian church at a meeting held last evening at the church. The new officers are as follows: Margaret Skiles, president; Sybil Hulett, vice-president; Phyllis Hulett, secretary; Eva Anthese, treasurer; Marietta Eisenberger, prayer meeting chairman; Margaret Pickle, lookout committee chairman; Margaret Creely, social committee chairman.

Stag Party in Honor Of Edgar Anderson

Honoring Edgar Anderson, Standard Oil employee, who is leaving next week for Sacramento where he will go into business with Louis Beyers, former Richmond resident, a stag party was given on Thursday evening at the Anderson home in Stege. Refreshments were served after an evening spent in cards and games.

The guests included Milton Glazier, Thomas Moscrop, Jack Sagundes, George Newell, Harold Wyckoff, Harry Bossi, Leo Davidson, Harold Thayer, Robert Ohde, Fred Ohde, Jack Tuttle, Roy, Leonard and Stanley Anderson.

KING'S HERALDS BAND TO ELECT OFFICERS

Election of officers will take place at the meeting to be held by the King's Herald band of Wesley M. E. church, this afternoon at 2 o'clock in the church parlors. All members are urged to be present.

MISSIONARY SOCIETY CONTINUES BAZAAR PLANS

Further work in preparation for their bazaar to be held Friday, November 13, occupied the all-day meeting held by members of the Community Methodist church Missionary Society, yesterday at the church. Decision was reached to meet every Friday prior to the date of the bazaar, the next meeting being called for October 9, at 1 p. m. at the church.

The society will entertain with a Hallowe'en chicken dinner on Friday evening, October 23, at 6 o'clock in the social hall of the church.

Mrs. George Olsen, Mrs. R. Conway, Mrs. Dassa Mulcare, were appointed to meet with a church committee for the purpose of planning the renovation of the parsonage.

Mrs. B. F. Detterton presided over the meeting yesterday. A basket luncheon was enjoyed at noon by the members.

MRS. LAVEQUE IS HONORED AT PARTY

Mrs. Margaret Laveque was honored by fellow members of the Ladies' Auxiliary of the Order of Railway Conductors at a party given Thursday afternoon at her home in Oakland. Games, readings and music were enjoyed during the afternoon. Prize winners in the games included Mrs. Pearl Bryant, Mrs. Elizabeth Sullivan and Mrs. Alice Parks.

P. T. A. FEDERATION TO HAVE BUSINESS MEET

Regular business will be the order of the day at the meeting to be held by the Richmond Parent-Teacher federation on next Monday afternoon at 1:30 o'clock in Room No. 14 of the Lincoln school. Mrs. R. M. Fahrenholtz is president of the federation.

Mrs. Bly Is Again Named as President Of Point W. C. T. U.

Mrs. James Bly was re-elected president of the Point Richmond Women's Christian Temperance association at the session conducted in her home at 300 Golden Gate avenue, yesterday afternoon. Other officers chosen to guide the destinies of the organization during the ensuing term were: Mrs. Joe Nicholl, first vice-president; Mrs. Jennie Janes, second vice-president; Mrs. E. B. Henchel, treasurer; Mrs. Joseph Bradley, recording secretary; Mrs. Alice Sanford corresponding secretary (re-elected); Mrs. Josie Bradley delegate to the state convention; Mrs. E. B. Henchel, alternate.

Preparations for the association's annual medal contest are under way. Mrs. Paul Dunlap is medal supervisor and she will be assisted by Mrs. Janes. There will be elocution contests for children, intermediates, and adults with the gold medal being awarded to the adult winner.

MRS. SANBORNE TALKS ON SOUTH AMERICA

A talk on South America was given by Mrs. H. K. Sanborne before members of the Stege Presbyterian Ladies' Aid Society at their meeting yesterday afternoon in the church parlors. Mrs. W. J. McCarthy presided over the session, which was followed by a social hour and the serving of refreshments by Mrs. F. Wagner and Mrs. A. Bouquet.

The society will meet again on Friday, October 16.

PARKER'S New Studio at 255 22nd Street is ready for business. We do everything from kodak finishing up. 6 11 tf

Sportsmen's Headquarters
THE WINCHESTER STORE

DUCK SEASON OPEN
THURSDAY, OCT. 1, 1925
Hunting Licenses — Shot Guns for Rent
— Special Prices on Shells in Case Lots —
R. B. DOUGALL HARDWARE CO.
11th and Macdonald Phone ONE

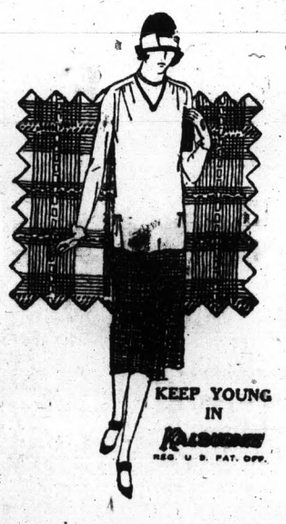

All Dolls
Priced To Move Quickly to Make Room for Christmas Stock

36-inch
Corduroy
New Colors
The Yard
95c

GINGHAMS— 15, 20, 25, 30c the Yard

The Fair
C. C. ONLEY
731 Macdonald Avenue Phone Rich. 811

If You Have Foot Troubles

If you suffer from weak and fallen arches, tired, aching, burning feet, etc, weak ankles, cramped toes, corns, callouses, or bunions, you will be amply repaid by a visit to our foot comfort department.

Our foot comfort expert will show you without cost or obligation the quick, positive relief through the use of the proper Dr. Scholls Appliance.

LADIES ARCH-SUPPORT SHOES
$4.95 — $6.95 — $7.95
Men's Arch-Support Shoes
Our Shoe Repairing Department Does Light Repairing Free

B-B- SHOE STORE
720 MACDONALD AVENUE

TAFT & PENNOYER Company
Established 1875
Oakland's Oldest Dry Goods House

50 Years of Faithful Service
1875 1925

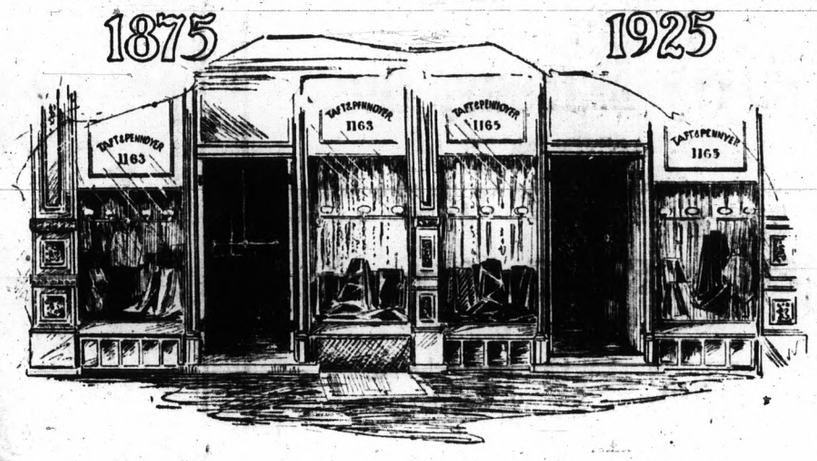

50 years ago the east side of Clay Street, between 14th and 15th Streets, had four private dwelling houses on the north end and at the south end stood the Centennial Hotel, which later became known as The Touraine Hotel. This very section today is graced by the fine establishment of H. C. Capwell Company. 50 years ago Taft & Pennoyer Company had already started in business in the Delger Building on Broadway between 13th and 14th Streets.

(Reproduced above is a picture from our own files showing the entrance of that first store on Broadway of Taft & Pennoyer Co.)

OAKLAND

MOTHER DIES IN IGNORANCE OF SON'S CRIME

After Federal Judge Frank Kerrigan of the United States District Court in San Francisco had twice delayed sentencing James Harper, defaulting postmaster of Pacific Grove and former mayor of that city, Mrs. Mary Harper, mother of the confessed embezzler, died early yesterday morning in ignorance of her son's crime and happy in the belief that he was still postmaster and a respected citizen of his community.

Harper pleaded guilty on September 10 to embezzlement of $7,000 in postoffice fund after the shortage had been discovered by postal inspectors in making their annual examination of the books in the Pacific Grove postoffice. Harper, who had been a postmaster for two years, confessed that he took money to pay off a business debt.

Hoping to spare his mother the agony of knowing the truth, Harper asked for and was granted a continuance until September 30. On that date another continuance was granted when it was learned that the aged mother, whose death had been thought but a matter of a few hours at the time delay was first requested, still lived. The continuance ended yesterday, but Mrs. Harper passed away at 4 o'clock in the morning at her home in Watsonville.

Harper appeared in court later in the morning and was sentenced to three years in the federal penitentiary at McNeil's Island, 18 months on each of two counts.

Mrs. Harper was 83 years old and a pioneer of the Pajaro valley. She was the mother of the first white child born in Pacific Grove—Sinclair Harper, of Denver, brother of the former postmaster and mayor.

Kiwanis Delegates To Convention To Charter Steamer

Delegates to the annual state convention of the Kiwanis Clubs from Division No. 2 which includes the San Francisco Bay district will journey to San Diego on a special steamer. This and other arrangements for the convention were made at a meeting held at Ennor's in Berkeley last night. Hall W. Sanders and Claire D. Horner are the delegates from the local club.

Hall Sanders as president of the Richmond club will deliver the Memorial at the San Diego convention.

NEW TODAY

FOR SALE—FORD TOURING, 1921 starter, demountable rims, two new tires; fine motor; $60 cash. Rich. 1936. 10 3 3t.

LETTERS READ IN FRAUD CASE

Correspondence between E. Spaulding, Richmond broker, and Frank P. Davis, one of the defendants in the Golett stock sales, was read late Thursday and yesterday morning. These letters indicated that Spaulding expected the merger to make all those who purchased stock wealthy and made no mention of knowledge of fraud in connection with the deal, on the part of the correspondents.

Wilbur S. Pierce of Pierce and Carlson, who are defending attorneys, said yesterday that Spaulding will probably be a defense witness.

The principal witness yesterday was Herbert Fleishacker, San Francisco banker. He declared he did not know any of the defendants and did not know James Cough, alleged head of the swindle. He said there had never been any contracts handled through his bank by the Golett company or by any defendant.

Fleishacker also denied that he had received a letter from E. L. Doheny, who was reported to be behind the Golett oil merger plan. Such a letter, it is charged was used by the promoters. Fleishacker said he knew Doheny, but for three years had not had any business with him.

Hand signals, like things advertised in want ads, have to be seen to be appreciated.

MIRIMAR CHAPTER O. E. S. HAS CHILDRENS PROGRAM

Following the business meeting of Mirimar Chapter, Order of the Eastern Star in Masonic Temple last night, the evening was turned over to the children who indulged in various games and presented a program for the benefit of the adults. The program follows:

Reading by Betty Ligenfritz; piano solo by Miss Clarenback; piano duet by Laurel Mason and Alma Julio; dance by Miss Newford; piano solo by Celcelia Malik; violin solo by Floyd Mason, accompanied by Alma Julio, song by Helen Marie Ralph; and a reading by Marjorie Wood.

Presiding officers for the evening were Worthy Matron Velma Quinn and Worthy Patron Arthur A. Alstrom. Refreshments were served to round out the evening.

Try Record-Herald Want Ads

Richmond Health & Beauty Salon
IS FEATURING
First-Class Marcelling
Hair Cutting and Beauty Work
470 10th ST. PHONE RICH.5-7-6
Della Nelson Specialist — **Neca Walker** Marceller

I. W. W. TO AID "BLACKIE" FORD

(By Universal Service)

MARYSVILLE, Oct. 2.—The I. W. W. are raising funds for the defense of Richard "Blackie" Ford, who will be tried here for the murder of Deputy Sheriff Thomas Reardon in 1913, District Attorney Ray Manwell charged today.

Manwell quoted an article in "The Unionist," a Portland I. W. W. publication, as authority for his statement.

Ford was returned to Marysville from Folsom prison yesterday. He was paroled after serving eleven and a half years of his life term for the murder of District Attorney E. T. Manwell, father of the present official.

Fay Lanphier Over Pneumonia Crisis

(By Universal Service)

NEW YORK, Oct. 2.—Miss America, Miss Fay Lanphier of Alameda, California, had a narrow escape from a serious case of pneumonia, it was revealed today at the Alamac Hotel, where she has been ill in bed since Monday.

"She has passed the crisis and is much improved today," said Dr. Edmund Devol, who has been attending her. "We expect her to be up and about early next week."

Harlow Writes To Sec. A. W. Mueller

A letter has been received by A. W. Mueller, secretary of the Richmond Y. M. C. A. yesterday from A. Page Harlow, who is now attending the Y. M. C. A. college in Chicago for the purpose of studying to become an association secretary. Harlow declared that he finds conditions very good in the East and expressed confidence that he would enjoy his new surroundings.

KU KLUX KLAN TO HAVE MEET

A big open air ceremonial with a public lecture by the Helm Lecturer F. C. Berger will be held by the Ku Klux Klan on the Willow Pass road east of Concord this evening. An invitation is extended to the general public to attend.

Kingsbury Enters Merritt Hospital

Bert Kingsbury, well known and popular employee of the Standard Oil Company entered the Merritt hospital in Oakland yesterday where he will undergo an operation within a few days.

UNION COLLEGE CONFERS ITS FIRST EARNED DEGREE ON A WOMAN IN 125 YEARS

Miss Florence Fogler, who received the degree of Master of Science, is the first woman upon whom Union College, Schenectady, N. Y., has conferred an earned degree in 125 years. The day after she received the degree she became the wife of Bruce Bucklin. She is employed in the turbine engineering department of the General Electric company and while at Schenectady took a post graduate course at Union.

The Reliability of Rollins "Runstop" Silk Hosiery

—Is Recognized, and Appreciated, In All Parts of the Country

$1.00 Rollins pure Silk Hosiery, Semi-Fashioned, in Black and Leading colors; made with the Rollins "Runstop"; $1.00 a pair.

$1.50 Rollins pure Silk Hosiery, Full-Fashioned; medium and heavy weight; also with the Rollins "Runstop"; $1.50 a pair.

Read's *The "Nuway" Store*
—On 8th Street, Near Nevin Avenue"
—Pays Its Patrons 4 Percent Dividends.

LEAVES FOR PHILADELPHIA

William Merker, a resident of Richmond for the past several months, is leaving today for Philadelphia his home city where he will reside in the city.

More Than 90 Days to Pay—Open Your Account Now

Buying a Coat?

We Specialize in Your Special Size

The Fit of a Coat Is Most Important

When the lines make the most of your type, a coat becomes your smartest costume. That is why Cosgrave's offer apparel built for type.

The Miss
The Youthful Woman
The Medium Figure
The Short Stout Figure
The Tall Stout Figure
The Small Woman
The Growing Girl
The Tall Thin Figure
The Full Busted Figure
The Large-Hipped Figure

The garment you will buy will require very little alteration.

We are showing beautiful coats from

$48 to $98

To make our service more complete you may open an account—make an initial payment and have the balance extended over longer period of time—no interest charges.

525-13th Street OAKLAND

A 7087

NOTICE!

Harry Marcus, Inc.
ANNOUNCES
the opening of temporary offices for the transaction of all general office business and for the payment of all accounts at—

311 Tenth Street
(old Chamber of Commerce office)

Announcement of Opening of the New Department Store Will be Made Shortly.

Quality Meats at Bargain Prices

ALL DAY TODAY

Fancy Steer Beef Prime Rib Roasts, lb.	25c
Prime Steer Beef Pot Roasts, lb.	15c
Boiling Beef, lb.	10c
Rolled Beef Roasts, lb.	22c
Fancy Veal Loaf, lb.	25c
100% Pure Kettle Rendered Lard, lb.	22½c
Rolled Veal Roasts, lb.	25c
Fancy Fricasee Hens, lb.	36c
Fancy Milk Fed Fryers and Roasters, 2 to 4 lb. av. lb.	42c

Richmond & Central Markets
O. R. LUDEWIG'S INC.
1130 Macdonald Ave. — 510 Macdonald Ave.
Phone Rich. 446 — 2 Phones—No.'s 1900-1901

SECOND SECTION

RICHMOND RECORD HERALD

A RICHMOND PAPER FOR RICHMOND PEOPLE

PAGES Seven to Twelve

VOL. XXVI, NO. 543. RICHMOND, CALIFORNIA SATURDAY, OCTOBER 3, 1925. FIVE CENTS A COPY

OUTCOME OF SERIES TOLD BY PLAYERS

RUEL EXPLAINS WHY SENATORS WILL CONQUER

Senator Catcher Declares That His Team Cannot Lose To Pittsburgh

By HAROLD (Muddy) RUEL
Catcher for Washington Senators
(By Universal Service)

WASHINGTON, Oct. 2.—Yes, I think we will win this series from the Pirates—and that's an opinion in contradiction to the general one among baseball experts. They have it all figured that Pittsburgh will triumph and expound this seeming logic:

"Washington beat the Giants in 1924 by a proverbial eyelash—and had to have all the luck in the final game to turn the trick. The Pirates this year practically annihilated the same team that Washington whipped by luck in 1924."

I'll grant that we did have some luck in the final game. But what about that third game—the fourth—the fifth—the sixth—and another slant of that seventh?

Have the boys forgotten that Roger Peckinpaugh, who has just been voted the most popular in the American league, was injured in the third game and had to retire; that he was out of the 4, the 5, went into the sixth and had to go to the bench again and wasn't in the 7, at all? The absence of Peck took from us at least 25 per cent of our strength.

Peck was the best hitter we had in that series. He was forced to the bench and we lost the big gun of our attack. Peck is one of the greatest shortstops of all time. He was, through the year, the vital cog in our great infield machine. When he was hurt, the infield combination was shattered.

I'm citing the Peckinpaugh thing not because it has any direct bearing upon this series, but merely to offset any awry impression that experts may create to the effect that we haven't much chance against the Pirates, because they humiliated a club in 1925, which we are supposed merely to have outlucked in 1924.

This year we present to the nation league the rivals a team that I think is stronger than the one which won from the Giants last year. The infield is the same. The outfield strength has been enhanced by the addition of the clubbing Bobby Veach. We have gained greatly behind the bat through the acquisition of Hank Severeid, a wonderful receiver and a splendid hitter.

But beyond even that, we have possessed ourselves of two new pitchers—Coveleskie and Reuther—whose brilliant work cinched the pennant for us this year. Stanley's performance all year has been remarkable—and so has that of Reuther.

Last year we were unable to fling into the fight a single pitcher who had been tested by wolrd series fire. This year our pitchers are all world series veterans. Johnson, Marberry and Zachary, were with our winning squad a year ago; Coveleskie and Reuther were participants of world series of other years. Stanley starred for the world's champions Clevelands in 1920 and "Dutch" was with the champion Reds in 1919.

Not a single Pirate—except Catcher Elmer Smith—ever worked in a world series. Every regular on our squad, with the exception of Severeid, has been in a series. And that gives to us a wonderful psychological advantage, for we've lived through our case of "nerves"—and now have confidence—whereas the Pirates have that stage-fright, worry thing to face.

ILLINOIS HAS GOOD RECORD

Fourteen victories, one defeat, and one tie is the record of the University of Illinois football team since the advent of Red Grange, All-American half. And Red has one more season.

Robert C. Zuppke is starting his thirteenth season as head coach at the U. of I. During the past twelve years Illinois has won 59 games, lost 22 and tied 6.

Vote The School Bonds

LOS ANGELES MAYOR DOES TRACK AND GYM WORK, SO HAS NO OFFICIAL TUMMY

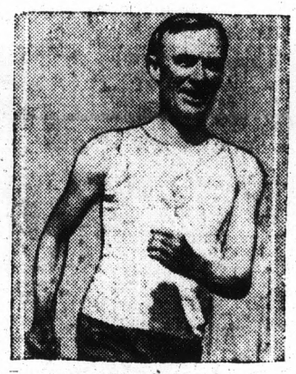

Mayor George E. Cryer of Los Angeles, Cal., keeps fit by hitting it up on the running track at a stiff pace, and varying this exercise with gymnasium stunts. He his done this daily for 15 years and perhaps that accounts for the absence of the protuding tummy so often associated with public officials.

Sportographs

GOLF EVENTS ANNOUNCED

The following schedule of events for October has been announced by Mrs. R. E. Cotter, captain of the Sequoyah women golfers:

Friday, October 9— Match play. Silver coffee cup tournament.

Friday, October 16—Match play. Silver coffee cup tournament.

Friday, October 23—Team match. Sides chosen by Miss V. Bernhard and Mrs. R. M. Kershner.

Friday, October 30.— Invitational day sweepstakes. Entrance fee 50 cents.

CHINESE WINS

LOS ANGELES, Oct. 2.—A former big league ball player was defeated by a Chinese golfer in the feature match of today's play in the Rancho golf club invitational tournament. Charlie Chung of Honolulu trounced Art Shafer, once Giant outfielder.

STAFFORD FIGHTS CHAMP

SAN PEDRO, October 2.— Jack Stafford of the U. S. S. West Virginia, looked upon as a contender for the all-navy heavyweight boxing crown, has been selected as an opponent to "warm up" Jack Dempsey when the latter appears here in a two round exhibition on October 10.

HUNTERS REWARDED

Duck hunters returning last night from all parts of the state came heavily laden with birds which they declared are flying by the millions in all swamps, marshes and lakes.

PASADENA RULES CHANGED

SAN FRANCISCO, October 2.—Rumors are rife that a number of athletic authorities in the East want to send teams against Western elevens at Pasadena on New Years day. But new rules have it that no more championship games will be played at that city. Some good team will be invited from the East to play some good team from the West but no championship decision will be rendered.

ATHLETICS INCREASE FUNDS

SACRAMENTO, Oct. 2.—It was announced today by Secretary Walter A. Yarwood that collections of the state athletic commission during September aggregated $10,513.48, swelling the total receipts of the year to more than $1000,000.

Vote The School Bonds

Wardens Given Added Powers

Deputies of the State Fish and Game commission may hereafter buy and use in court as evidence fish and game caught and killed out of season in cases against violators of the fish and game laws.

A ruling to this effect was made in behalf of the commission yesterday by Attorney General U. S. Webb and his Deputy William F. Cleary.

LUCK PLAYS BIG PART IN SERIES DECLARES CAREY

No Prediction Of Outcome Can Be Made Before Game, Captain Declares

By MAX CAREY
Captain of Pittsburgh Pirates
(By Universal Service)

PITTSBURGH, Oct. 2.—If you ask any member of those Senators "who'll win this series?" the comeback naturally will be, "we will." Ask any Pirate and his answer will be "we will." Ask a player on either team "which is the better ball club?" and his reply is "ours." Both can't be right.

Which is the better team?

The world series may make a conclusive answer to that question. And it may not do anything of the sort. I've seen most of the blue ribbon battles during the past dozen years and it strikes me that the better team has not always won. That quaint element that's called luck has frequently entered into the conflict and decided the issue against the better team.

But in any pre-series calculations one must ignore the vital element of luck because it's something no one can reckon about in advance. It may favor one team or the other, and therefore, so far as the "breaks" are concerned they must be ignored in the figuring process.

Based on accomplishments to date the Pirates are hitting a bit beyond the Senators—and that, in the matter of cold calculating is a thing favorable to us. But—and there are always plenty of those "buts"—what we have hit against the National League pitchers has nothing to do what we'll accomplish against the Senator twirlers.

Their group of pitchers may feed us twisters that are easier to slap out than have been those of the rival moundsman in our league.

On the other hand we may find the Washington brand of pitching harder than we faced when Vance, Sherdell, Greenfield, Benton, Donohue and the other ranking National leaguers confronted us.

And the same thing goes for the

(continued on Page 12)

Semi-Finals In Elks Tourney to Be Played Today

Semi-finals in the Richmond Elks Handicap golf tournament now in progress will be played off today and tomorrow. H. F. Aine and F. Gordon will struggle for supremecy today at the Berkeley Country club, while Dr. A. B. Hinkley and Arthur A. Alstrom will play at Carquinez tomorrow morning.

Great interest is being attached to these games of eighteen holes each, as the winners will compete for the handsome trophy cup put up by the club. A runner-up will also receive a cup but will not be able to appear as champion of the local B. P. O. E.

RICHMOND HIGH GRIDDERS HAVE HARD BATTLE AT MT. TAMALPAIS

Mill Valley Huskies Beat Only Team to Defeat Richmond This Year

PRACTICE IS DISCONTINUED

Hosts of Students Prepare To Attend Game to Back Team To Limit

When the warriors of Richmond Union high school journey across the bay to Mill Valley this morning, where they will tangle with the grid men of Mt. Tamalpais Union high school, they will be aware that they are up against one of the toughest games of the season.

Tamalpais is noted for its huskiness and football ability. Petaluma learned that to its sorrow and to the tune of 7 to 6. Richmond is now aware that Petaluma has a powerful team as the locals were defeated there 3 to 2.

TO WIPE OUT STAIN

The main object of the Richmond team in this game will be to wipe out the stain left by the walloping given by the Chicken City crew. If Coach Ivan Hill's eleven put up a battle like it did against Fremont last week Tamalpais will at least know it has been in a football game.

Hill has laid off actual scrimmage for two days this week as he found that his men were beginning to get stale. He had a session of skull practice on Wednesday night and last night gave the men a complete lay-off. He is confident that by the time they are ready to go into the frey this morning they will have back the same old spirit that carried them through to victory in the University, Tech. and Fremont games.

ALL STUDENTS TO GO

Every student of Richmond high school who can possibly beg, borrow, steal a ride is planning to go to Mill Valley this morning to back the team to its fullest extent. The gridders are leaving the school gym at 8 sharp in order to catch the 8:20 Richmond-San Rafael ferry. It is expected that most of the students will go at the same time. The game will be called promptly at 10:30 o'clock.

Directors For Carquinez Club Will Be Named

The annual election of two directors for the Carquinez Golf club, will take place on Saturday, October 10, the terms of F. N. Gordon and A. P. Hill expiring at that time. This occasion will also be the annual meeting of the club. Dr. U. S. Abbott, president, has appointed a nominating committee that has already re-nominated the incumbent directors for election. The election will be held at 6 o'clock and the results announced immediately thereafter.

Plans for the dedication of the new clubhouse, built at a cost of $15,000, will be made as soon as the furniture arrives. The Richmond Furniture company is supplying the furniture, which is expected to arrive about October 15.

LINEUPS AND NUMBERS OF CALIFORNIA, NEVADA

The lineups of the California Bears and Nevada Wolves for today's game at Berkeley Memorial stadium were announced yesterday as follows:

NEVADA

Name	Position	Number
Shaughnessy	LE	36
Farnsworth	LT	17
Anderson	LG	45
Roach (c)	C	34
Gilberg	RG	41
Balaam	RT	35
Walthers	RE	30
Gutterson	QB	13
Frost	LH	29
Sullivan	RH	30
Allen	FB	33

Nevada substitutes; Dugan, 37; Bailey, 31; Murphy, 23; Hansen, 40; Crew, 38; Castlo, 20; Walker, 5; Bream, 12; Jones, 21; Lawson 22.

CALIFORNIA

Name	Position	Number
Huber	RE	22
Coultrin	RT	17
Carey	RG	2
Miller	C	34
Cooper	LG	26
Sargent	LT	14
Mell	LE	12
Carlson	QB	13
Dixon	RH	11
Griffin	LH	3
Young	FB	7

California substitutes: Niswander, 4; Brown, 5; Dougery 8; Evans 10; Willis, 15; Marcus 16; Rau, 18; Thatcher 19; Harvey, 20; Cock, 21; Jabbs, 23; Green, 24; Francis 25; Maurice 27; Fitz 28; Blewett, 29; Perrin 30; Bancroft 31; Lausten 32; Giddings, 33; Mills 35; Clymer, 36; Green 37; Baze 9.

BIG GRID CONTESTS SCHEDULED TODAY

KEYS TROUNCED BY COOPERITES IN WILD GAME

Firemen Swamp Purmaniters Under Volley of Runs, Win Game by Eleven Tallies

Firemen are firemen and carmen are carmen and never the twain shall meet—again.

Purman's Richmond Keys took on Cooper's Richmond Firemen at First street before a small but selected and partisan crowd of fans yesterday morning and for the fourth time out of five tries the Keys were defeated.

But this defeat was the worst ever. After two hours or nine innings of alleged baseball playing, the Keys admitted the were beaten and beaten well. Final score 14 to 3.

The Firemen started in the first inning and did the massacre up brown. Before the fourth inning the Keys were so far gone all hope of recovery was lost.

About this time the wiseacres of the club started the extensive manufacture of alibies. First the umpiring was rotten—according to the Keys. Then their stellar twirler, Slim Nemith, laid down.

This last was true to some extent as the slim boy entered the box in the first inning and left it in the same stanza, after allowing a couple of walks and a few hits, refusing to return. He wanted to come back in the fifth, but Purman decreed no. Then Nemith did the job right by loafing both in the field and at the bat. Twice he was out when he attempted to bunt on the third strike.

Charley Ensign followed Nemith and although he heaved a good game, was no match for the flashing Jiggs Wright of the Firemen. Neylon tried to hold the fire eaters down in the last couple of stanzas, but his efforts were fruitless.

It was demonstrated to good ad-

(Continued on Page 12)

SEATTLE FIRST BASEMAN, SOLD TO BROOKLYN CLUB

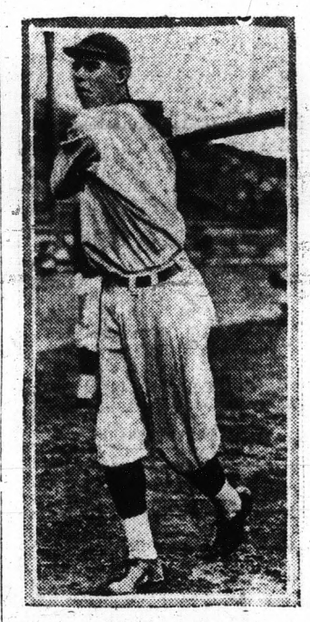

Just 24 hours before the baseball draft went into effect, "Babe" Herman, husky first sacker of the Seattle Coast League team, was bought by the Brooklyn Dadgers.

S. O. Horseshoe Tourney Results

Following are the results of yesterday's games of the Standard O. Horseshoe tournament:

Craig and Redman 52, Kneeland and Stribley 35.

Connolly and Hansen 50, Ballwanz and Moist 43.

Corliss and Coombs 50, Chapman and Ward 39.

Cornell and Huzefka 50, Fasseth and Slaudecker 45.

O'Brien and O'Connor 51, Geisberger and Parker 32.

Barber and Smith 50, Jochins and Lilly 47.

THREE COLLEGES IN BAY REGION GO INTO ACTION

California, St. Mary's Santa Clara, Olympic Club To Be Seen In Action

Three football games of interest will be played today in the bay region. The Wolves of Nevada will invade the den of the Golden Bear; the Broncos of Santa Clara will tackle the Cardinals at Palo Alto, and St. Mary's will journey to San Francisco, where they will do battle with Whittier.

Andy Smith intends to start his latest backfield combination, the heavy smashing quartet to Griffin, Young, Dixon and Carlson, against the Wolves. He indicated this yesterday, expressing satisfaction with the idea of Griffin as a safety in place of Tut Imlay, during the latter's enforced rest. This field is also remarkably fast in spite of its weight.

The line will be practically the same as that used against the Broncos last Saturday. The schedule to start tomorrow in the Burin lineup is: Mel, left end; Sargent, left tackle; Couper, left guard; Miller, center; Carey, right guard; Coltrin, right tackle; Huber, right end; Carlson, quarter; Dixon, left half; Griffin, right half; Young, fullback.

BRONCOS LOOK GOOD

Coach Glenn Warner, since the defeat by the Olympic club, has a team of the power of which is questioned and the Broncos who went against the Bears knowing a beating was assured have the idea that they may catch the Cardinals still unorganized and slip one over just as the Olympics did.

Warner will try a new and possibly better combination of playing against Santa Clara, but no one is able to say that the new combination will hit on enough cylinders

(Continued on Page 10.)

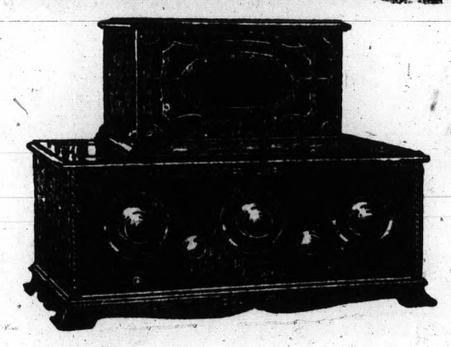

Western Air Patrol

"Radio as you want it"

Tone, Volume, Selectivity, Simplicity, Beauty

See it! Hear it! Buy it!

TAKE advantage of our 15-day home trial offer. Test Western Air Patrol in your own home under actual conditions. Compare it with sets selling at a higher price for *tone, volume, selectivity, simplicity and beauty.* Let the Western Air Patrol prove its superiority.

Consider also the reputation of the concern that sells the set.

When you buy a Western Air Patrol, you buy continued, permanent, radio satisfaction. You buy from a company which has established for itself an enviable reputation of fair dealing—a company which is today serving countless thousands of motorists with standard quality automobile supplies at lower prices. The Western Auto Supply Company is here to stay. And no matter to what point you may move in the west, you'll find one of the more than 125 "Western Auto" stores near enough to serve you—just as ready and friendly and willing as the store in which you bought your set.

$110.00 COMPLETE

Convenient Terms

"Western Auto" broadcast Radio Programs at regular intervals over the following stations:

K-H-J—Los Angeles
K-L-X—Oakland
K-G-W—Portland
K-T-C-L—Seattle
K-S-L—Salt Lake City
K-L-Z—Denver

-More than 125 Stores in the West-

Western Auto Supply Co.

11th and Macdonald Avenue

All The Latest Editorial Features and Daily Fashion Hints

Record-Herald Editorial Page

Women's Specials Including Daily Menue; Up-To-Date Recipes

RICHMOND RECORD HERALD

A Consolidation of the Record-Herald and Richmond News

Published Every Morning Except Mondays and the Days Following Holidays by the
Record-Herald Printing and Publishing Company
Telephone Richmond 70 and 71 2201 Macdonald Avenue

G. E. MILNES ..... President and Manager
GROVER E. MILNES ..... Business Manager

Entered at the Postoffice at Richmond, California, as Second Class Matter.

SUBSCRIPTION RATES
One month by carrier 50c
One year $6.00

Official Paper Of The City Of Richmond, California

LOOK BEFORE YOU CROSS

Drivers of automobiles should be doubly cautious in crossing railroad tracks where the highway parallels the railroad. No railroad crossing should be crossed without looking in both directions and it is particularly necessary to safety that this be done when crossing where railroad and highway parallel each other.

Carelessness on the part of the driver at such crossings is attended by great danger.

Bear in mind that gears should not be shifted on or near the track. Many drivers stall their cars when shifting gears. If necessary to shift gears do so not less than seventy-five feet from the track, then look in both directions before crossing.

A railroad crossing is dangerous only when made so by careless driving. No prudent person would run over a red light in the highway for it is there as a warning, yet motorists frequently not only run over a crossing flagman and break down crossing gates warning them of an approaching train, but with scarcely less frequency run into a train from one to five cars back of the engine, and then ask taxpayers to tax themselves for grade changes to eliminate the danger, when the danger is not in the crossing but in the driver.

German investigators conclude that the participation of the American army in the World war brought about Germany's defeat. It is a finding which demonstrates that Germans are sometimes right.

Now the president is willing to lop off $500,000,000 of taxes. Keep a-going Mr. President. We'll back you for a cool billion lop any old day, even if it would mean lopping off the bureaus in Washington.

Steamships on the English Channel this summer have to be careful not to run down any young women trying to swim across.

Middle age is when a man begins to look at the limit rather than going it.

There never will be a revolution in America. The people can't stay mad long enough about any one thing.

If the professor who is counting our cuss words, will step on someone's corn, his job will be done.

Good checker players head the pedestrians' longevity list because they know which way to jump.

In giving away a daughter at a wedding many a father discharges a liability.

You can get a lot of fun out of life after you discover how funny everybody is that's in it.

We predict 1926 bathing suits will be belts and suspenders.

Men once broke horses, but now automobiles break men.

~~The only successful substitute for brains is silence.~~

Great groans from little ache corns grow.

Hold down your job or it will hold you down.

Women cry for "hush money."

Men who take things seriously get away with them.

Pedestrians don't make very good shock absorbers.

SCHOOL DAYS

Copyright, 1925, by The McClure Newspaper Syndicate.

By DWIG

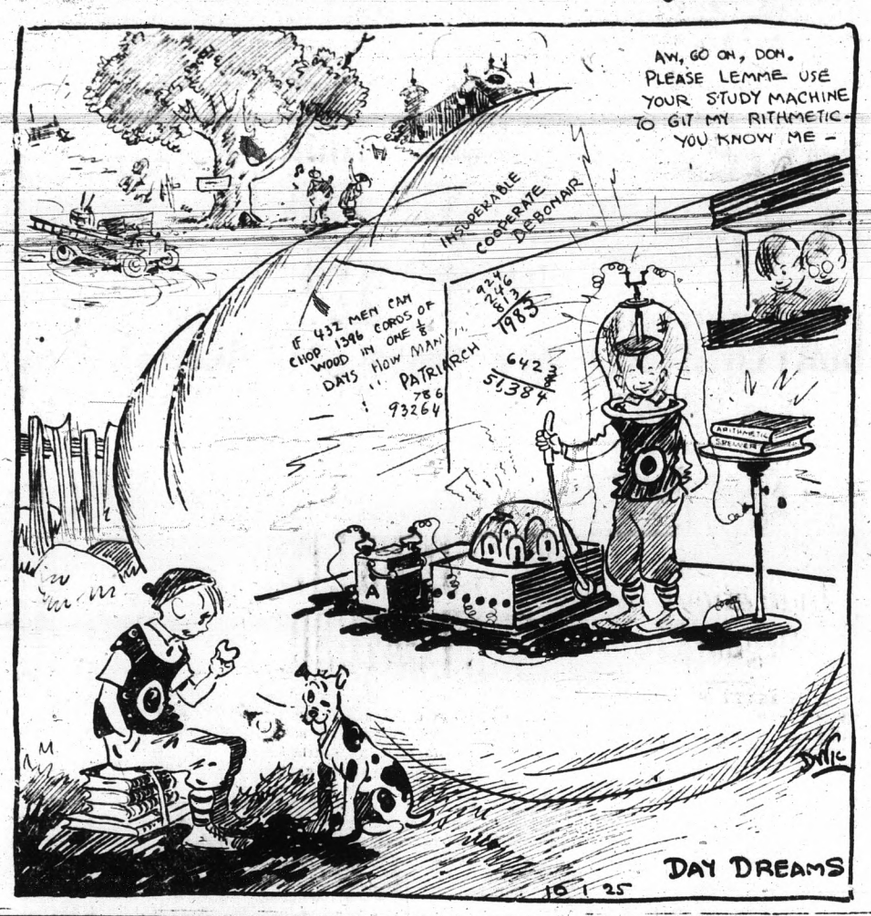

DRESS

By MARY MARSHALL

Copyright 1925 by The McClure Newspaper Syndicate

Quilting Gives a Decorative Touch to Some of the New Coats and Frocks.

QUILTING is an old device to make warm garments from rather thin fabrics by sewing them together with an interpadding of cotton or other wadding. The Chinese were among the first to appreciate the value of this device, making garments that possessed much warmth, though of light weight. While the quilting stitches served the purpose of keeping the interpadding in place they likewise served to give ornamentation to the material. Other people were quick to copy this Chinese device. Possibly quilting was never more popular or was never wroght more charmingly than in the eighteenth century when ladies wore quilted skirts under their bouffant pannieres.

The decorators have lately been interested in these old-time quilted petticoats and have been using them to cover seats and backs of old-fashioned upholstered armchairs. One cannot but wonder how it is that there has been such an apparently inexhaustable supply of antique quilted petticoats with which to supply the demands of the decorators who have been selling these chairs. But at all events the old method of quilting is followed out and the old type of printed fabrics is used.

Much quilting is used in the making of present-day negligees for winter. Perhaps the first of these quilted negligees were from China and Japan—bulky garments of two layers of china silk quilted with cotton wadding in between, usually embellished with elaborate embroidery on the right side—chrysanthemums or wisteria in large spreading design.

Somewhat the same effect may be gained from the material that is known as zanana—a remarkable cloth that has a silk surface with a wooly underside and the effect of quilting. One of the newest ways in which quilting is employed is in the embellishment of velvet and other coats. The sketch shows one of green velveteen quilted with silver thread and trimmed with chinchilla.

Where It Started

STENOGRAPHY

The first system of shorthand writing was invented in England about 1720, by Bryom. His system did not meet with general approval, as it was clumsy; but it gave the needed impetus to the development of the art of stenography.

WISE AND OTHERWISE

By MARY MARSHALL

SO MUCH FOR SLANG

"OF course I understand that the modern boy has to have slang," said a very sensible young mother of a boy of fourteen or so. "But I do want him to retain his ability to use real English. The worst of slang is that it makes talking too easy, it so narrowly limits the vocabulary. Two or three words seem to be sufficient for practically every occasion. Of course these pat words change from time to time, but while they remain in fashion they cover almost every situation."

This mother went on to explain that earlier in the summer before her boy named Bob went off to camp, two words—or rather two expressions—seemed to satisfy every requirement of speech. "Sour," was one of them and the other was a curious sound that suggested the throaty honk of certain busses. Any sort of disapproval or disinclination was expressed by "sour" and the honking noise indicated satisfaction. Then this boy went to camp outside his own state, and he found that things instead of being "sour" were "putrid." "Putrid" is English, he explained to his mother. There were other differences. The boys in this camp didn't go to such pains to clip off all their "g's" and they didn't make just the same sort of honking sound.

So this mother feels that one of the best ways to keep a boy from becoming too addicted to slang is to give hima little change. Let the boy find out that slang is good currency only among a limited number of folk at best. And while the slang of your set sounds very fine to your ears, that of another set sounds foolish and affected. Doubtless your particular slang sounds just as foolish to strangers.

TOMORROW'S MENU
For Sunday

BREAKFAST
Pears
Griddle Cakes with Brown Sugar Syrup
Sausages
Toast Coffee

DINNER
Roast Turkey Hominy
Baked Cream Onions, Mashed Turnips
Celery Salad
Braemer Cake Ice Cream

SUPPER
Potato Salad Minced Beef Sandwiches
Wafers Fruit

Brown Sugar Syrup: Melt 2 cups of brown sugar with 1 cup hot water; boil five minutes and cool.

Braemar Cake: 1-4 pound butter, 1-4 pound sugar, 6 ounces flour, 1-4 pound currants, a little chopped candied peel, a few drops of flavoring, two eggs.

Beat the butter to a cream with a wooden spoon, add the sugar, then the eggs, well beaten and stir in the flour and fruit gently. Lastly, add the flavoring. Bake in a greased tin for one hour in a moderate oven.

Potato Salad: Cold boiled potatoes, finely chopped parsley. Cut the potatoes up into meat and small pieces, and arrange them in a small bowl. Sprinkle them with a little pepper and salt, also the finely chopped parsley. Mix together a dessertspoon of olive oil, and a teaspoon of vinegar; pour this slowly on the top just before serving.

Dr. F. R. Harley.
Chiropractor

PHONE 1019-W
824 Barrett Ave., Richmond, Calif.
Anyone bringing this ad to my office will receive an examination and one adjustment FREE.

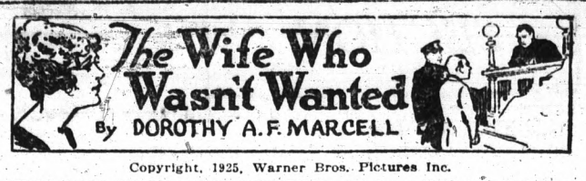

Copyright, 1925, Warner Bros. Pictures Inc.

"THE WIFE WHO WASN'T WANTED" with Irene Rich is a picturization of this novel.

SYNOPSIS

John Mannering, District Attorney, and his wife, Eileen, have returned to their home from the police station after midnight. Their son, Bob, has been in a fatal motor car crash and is held on a manslaughter charge. Eileen pleads with John to find a way to release the boy, but Mannering, despite his affection, declares his duty is to the state and that it is impossible to release Bob on bail. Eileen, in desperation, all but threatens her husband.

CHAPTER VI—Continued

"Well, John, your son is your client now. What are you going to do for him?"

A soul torn with anguish, he faced her, yet she did not seem to sense it.

"I am District Attorney," he said huskily.

"That gives you power and influence. With your brains there should be many ways in which you can help Bob. What are you going to do for him?"

"Nothing!" And the word as it came from him was almost a groan.

She viewed him in amazement, as if in truth he was but a distorted image of her husband having a place in one of the fancies which had beset her that night.

"Nothing! You will do nothing for Bob—our boy? Why?"

"I am District Attorney."

"But, John, that can mean nothing to you when Bob's happiness, when my happiness, is at stake. I don't understand you."

"I'm a sworn officer of the law. I must do my duty."

"You have but to give your mind to it, John, your wonderful mind."

"Duty? What greater duty have you, John Mannering, than to me, to whom you have plighted your troth, and to your son?"

"My duty to my state—to my country," he said gently.

Before his persistence she hesitated and, gazing into his face, read the unhappiness there. She reached forth and touched him, while a pleading note crept into her tones.

"You have never failed me before, John."

He eyed her pityingly, shaken by the greatness of his emotion. It was true. In the long years of their married life he had denied her nothing. To him her slightest wish had been a law, the fulfillment of her least desire a joy. For love of her he had labored to win a place in his profession. His love for her had uplifted him and driven him again to renewed effort in the dark days when, unrecognized and unappreciated, he had almost yielded to despair. This same mighty force had kindled his ambition to even greater achievement again and again in the years which had followed. It was for her sake that he had entered the arena of public life when his own tastes caused him to care little for politics. The turmoil of campaigns, the need to plead for the favor of the electorate, to ingratiate himself with Tom, Dick and Harry were repugnant to an innate dignity which fitted so appropriately with the solemn procedure of the law.

First, last and always, John Mannering was a lawyer. He had been urged with every prospect of success to run for Congress, and even now was much spoken of as a future Governor. But always his tastes had led him to seek judicial honors. Well aware of the reflected honor of place and position, he had entered politics for Eileen's sake. Inevitably it was the office of District Attorney which had appealed to his tastes and trafning.

And now, by a cruel turn of fate, this very honor which he had sought and won for her had come between them. His own high sense of its duties, of the solemn obligations of the oath he had taken, was forcing him, even amidst his own grief at his son's plight, to turn against his heart's beloved. Yes, overwhelmed with sorrow as she was, to wound her yet more cruelly.

Even as he contemplated his predicament, a great wave of feeling seemed to leap from the very depths of his being.

"Ah, Eileen," he cried, "don't you know that I, too, love the boy? That I love him and you with every fiber of my nature? Can't you see that I am suffering? Think what it all must mean to me—what it is doing to me!" And then, as if he could no longer bear to face her, he turned and moved away.

She watched him go. Watched him sink down into a chair and bury his face in his hands. There was affection and sympathy in Eileen's face as if more and more she was appreciating the struggle going on within him. But there was hope in her eyes, too. The hope of a woman who has never been refused. The hopeful confidence of one who, holding a man upon the golden tackle of love, feels that she has but to play her line warily and, his resistance ceasing, he will go her way.

Now she approached him and, pausing beside him, caressed him gently with her hand, a great tenderness in her face.

"Poor boy," she whispered, and then "my fighting man!"

With his face still buried in his hands he seemed unaware of her presence.

"You have but to give your mind to it, John, your wonderful mind, and our troubles will be over. I know it—I know you."

Still he did not move.

"With Bob upstairs in his room again, John, I could sleep. I am so tired. Ah, how I could sleep."

He moved now as if her shot had gone home.

Taking comfort from it, her voice grew even more persuasive.

"You will help him, John?"

He made a movement which she interrupted with doubt.

"You will not, not for me, not for Bob?"

Suddenly he withdrew his face from his hands, and, rising, gazed down at her. Upon his face was the strained and wearied look of a man who was suffering intensely, but in its lines was decision. The unalterable decision of a strong character refined and clarified under the stress of great emotion.

"I cannot," he declared firmly. "I am District Attorney."

Eileen leaped up, brought to her feet by the certainty of his tones. She gazed at him as if she could not believe her ears, as if there were something about him which she did not recognize. He might have been a stranger from whom she withdrew white faced and hopeless.

Shocked at the startling change in her, John stepped forward. He moved as if to embrace her.

But, quick as a flash, she evaded him; recoiling from him with a shudder, to stand toying with her wedding ring and still eyeing him. Then she flamed forth with bitter scorn.

"You have spoken truly! You are not my husband! You are not the father of my son! You are the District Attorney—the cruel, hateful District Attorney."

With never a word he stood there before this outburst as if fascinated. Could it be possible that this determined, angry eyed creature was his wife? Where was Eileen—the gentle, soft spoken and kindly Eileen? What latent force could work such a miracle of transformation as to arouse her tender nature to such heights of hostility?

Now came the answer in her own words, half hysterical, yet leaving not the slightest doubt but that she meant exactly what she said.

"But I can fight, John! Thank God, I can and will fight, even if you do turn your back on our boy—for I am his mother."

Still speechless, John Mannering stood there staring at her. Then, as if accepting the challenge she had so boldly hurled at him, he bowed gravely.

(To be continued)

A foreign linguist arriving in New York reports that English is rapidly becoming the universal language. Does he advise New York to take it up?

You can't eat your cake and have it too, but if you don't eat it the cake gets stale.

Miss Dorothy Dunyon Gives Violin Concert

Miss Dorothy Dunyon, violinist, presented a concert yesterday noon in the auditorium of the Roosevelt Junior high school. The concert was one of the weekly programs now being given before the Junior High school students.

Officers Sporting New Automobiles

G. A. Baldwin and Charles H. Hagerdon, both members of the Richmond Police department have purchased a Ford and Star respectively. Thomas Motor company handled the Ford deal, while the Star was purchased from C. C. Kratzer.

RICHMOND THEATRE
Direction West Coast Theatres Inc.
Where The Crowds Go There's a Reason

NOW SHOWING
REX BEACH takes you on the trail to adventure in the great film of Monte Carlo days.
'RECOIL'
--with--
BETTY BLYTHE
MAHLON HAMILTON
Thirteenth Chapter of "DAYS OF '49"
"A Fat Chance"
.. A Walter Hiers Comedy ..
MATINEE SATURDAY
Continuous Sunday
Adults 15c Children 10c

REGISTRATIONS FOR CARS HAVE LARGE INCREASE

SACRAMENTO, Oct. 2.—Free paid registrations of Motor vehicles and trailers in California to date total 44,108 in excess of last year's totals the Division of Motor Vehicles announced today.

The total for 1925 to date is 1,394,867 as against 1,350,759 for 1924. Based on present conditions Will H. Marsh, chief of the division, today predicted that 100,000 more registrations would be recorded by the end of the fiscal year, December 31.

As compared to last year automobiles show a gain of 30,272, pneumatic trucks a gain of 12,077 and trailers a gain of 4,596.

Solid trucks are still 905 behind the record of last year while motorcycles, which has declined steadily for the last six years, show a loss of 1,932.

The total of fees collected is $6,723,189.68.

Dr. A. B. Hinkley, X-Ray Chiropractor
Palmer graduate. Seven years in Richmond. FREE nerve pressure detector service. Phone Richmond 169. 340 10th st., opposite new Odd Fellows' Building.

PRAYING MANTIS, NATIVE OF ORIENT, FOUND IN U. S. HYPNOTIZES INSECT PREY WITH PEACOCK-HUED EYES

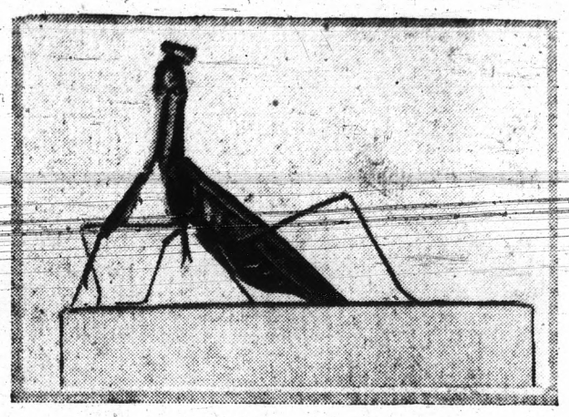

The praying mantis, the tiger of the insect world, is found in the United States, but the species to which the above mantis belongs is a native of the Orient. This one was found in Baltimore. It is believed it came on a ship that made that port. The mantis gets its name because, when waiting for its prey, it holds it very long fore legs as if praying. It is the only insect that can look over its shoulder and in doing so its peacock-hued eyes, which are half as large as its head, often hypnotize its victims.

B. TARKINGTON STORY SHOWING AT CALIFORNIA

"The Man Who Found Himself," the Paramount picture starring Thomas Meighan at the California for the last time, tonight, is a story of a son of a small town banker who, in order to save his younger "respectable" brother from a term in Sing Sing, gives himself up as the guilty party after a bank robbery.

The situation is this: Ralph Morgan in the role of Edwin Macauley, Jr. is sick and tired of hearing his wife ask him why it is he can't make a whole lot of money in a hurry so she can have some of the fine things of life. So he decides to take a "flyer" in Wall street.

The scheme falls through, as most get-rick schemes usually do, and the boy is forced to borrow some forty-odd-thousand dollars from the bank to "cover-up" and besides that goes to a rival banker to borrow money to replace in the vaults to keep his own accounts straight.

Now everything might have gone along more or less smoothly if the other man handn't seen in this situation a chance to get rid of a dangerous business rival. He notifies the bank examiners with the above result.

Not satisfied with having shipped Meighan "up the river," the banker, Lon Morris, played by Frank Morgan (Ralph's brother in real life), who is also angling for the hand of Tom's sweetheart Nora Brooks, (Virginia Valli) tells the girl that Tom took the money to spend on another woman.

In Sing Sing, Tom soon wins the confidence of the warden and is made a trusty. Meanwhile Lon Morris works hard to win Nora and finally persuades her to marry him so her invalid sister may be comfortable.

Tom's father dies of grief, and soon after this the star gets another shock by reading of his girl's approaching wedding. He escapes from prison and with the help of two former convicts, plants a clever trap for Morris.

To relate the scenes that follow would be only spoiling an evening of perfect entertainment. If you miss this one, you miss the greatest picture Tom Meighan ever made. And that's something.

The story is an original one by Booth Tarkington.

Other features include "Sweet Marie" an Imperial comedy; "International News;" Larry Canelo at the organ.

"Recoil" Pleases At Richmond With Colorful Scenes

The latest of Rex Beach's photoplays is "Recoil" based upon a short story of that title. The production was made by J. Parker Read, Jr. and directed by T. Hayes Hunter. It was shown last night at the Richmond theatre and proved to be as highly colored as thrilling and dramatic as any production that has been made of a Rex Beach story.

The production was made in its entirety in France and the scene from the watering resort, Deauville and from the French Riviera are extremely beautiful and fascinating.

The story is one that should appeal strongly to the general public. It is the love story of an American multi-millionaire and a penniless American girl whom he marries in France on a few days' acquaintance. Their personalities fail to fuse at first and the girl leaves him for another man. The husband, in revenge decrees that the two shall never be apart from each other the rest of their lives and the big climax of the picture comes from this determination. The man finally is convinced of the woman's love for him and they seek happiness together in South America. Betty Blythe and Mahlon Hamilton have the leading roles.

Other features on the same program include the thirteenth chapter of "Days of '49" featuring Neva Gerber and Edmund Cobb; "A Fat Chance" a Walter Hiers comedy.

Three Colleges In Bay Region Go Into Action

(Continued from Page 7)

to show real strength.

SAINTS CONFIDENT

Ed. Madigan's Saints seem to be worrying little about their ability to whip Whittier at Ewing field. They are spending most of their time figuring out the ways and means to beat the Golden Bear on October 17, at Berkeley. Last year Slip came into his own and convinced the football-following populace that he was not just an ambitious young fellow trying a new shift and buck.

He gave the Burin crew a good tussle and the members of the school from the principal to the most unpretentious prep are ready to give a healthy argument if the ability of the Pheonix to twist the tail of the Golden Bear is questioned.

In regard to the Whittier game the result is almost a foregone conclusion. The Sagehens will be somewhat of an improvement over the second squad in competition, but probabilities are that they will do little more than give the Saints a brisk workout on a turf field.

CALIFORNIA THEATRE
DIRECTION WEST COAST THEATRES, INC.
Now Showing
THOMAS MEIGHAN
IN
"THE MAN WHO FOUND HIMSELF"
With VIRGINIA VALLI
A Paramount Picture
The 100 per cent picture! By America's foremost story writer—BOOTH TARKINGTON
"SWEET MARIE" An Imperial Comedy
"International News" Larry Canelo at the organ

Petting Parties Indications Of Organic Illness

By BETTY WALKER
Universal Service Staff Correspondent

CHICAGO, Oct. 2.—If you are one of those susceptible Henrys, who think that every little movement of the lips and each squeeze of the hand means you have won her heart, wake up to yourself!

For the chances are 10 to 1, according to Dr. Mary E. Coffin, eminent woman surgeon of Pittsburgh, that the loving baby who gave you that idea at the same time she was presenting you with her saucy lips is a sick little girl.

Promiscuous petting, today declared Dr. Coffin, president of the American Association of Official Surgeons, is an illness. And the cheap kisses and free embraces their family physicians interpret as symtoms of organic disorders.

"Many criminals are merely suffering from an internal irritation that could easily be stopped by orificial surgery," declared the woman surgeon. "But when it is permitted to continue, it affects the moral, mental and spiritual life of a person as much as the physical.

"Sin and sivkness are synonomous"

"If Loeb and Leopold had been examined by orficial surgeons, you would have found that not all the irritation was at the base of their brains.

"Organic irritations produce reflexes that give off the wrong impulses and wrong ideas, and their victims succumb to injurious and unwholesome practices in an effort to find relief from their disease.

"An organically perfect delinquent boy or girl is a curiosity."

Three hundred and fifty of the leading orificialists of the country are here for the four-day convention.

ROTARY MEETS LION SATURDAY

One week from yesterday the baseball fans of Richmond will see the Lions and Rotarians do battle with each other in their annual game at First street park.

Bert Carter and Harley Carter, captains of the Lion and Rotary clubs respectively, will be brothers in name only when the two teams swing into action.

The team that wins can flaunt its supremecy far and wide, but the team that loses had better hole up for the winter. Rotary will be fighting with its back to the wall trying to wipe out the defeat administered by the Berkeley Rotarians a couple of weeks ago, in a crushing fashion, while the Lions haven't played this year, so have no stains to wipe out.

The game is to be played for charity, the proceeds to go to the Y. M. C. A. here, which is conducting a drive to raise $12,000 with which to carry on its work. Tickets for the clash will be on sale at various places around town early next week.

Our New Up Town Office:

To better serve our customers we have opened an up town office at 715 Macdonald avenue where orders for all kinds of hauling, both local and long distance, heavy trucking, storage and orders for fuel will receive prompt attention. We have closed our former office at 208 West Richmond avenue.

P. F. Johnson & Son
Oldest—Largest—and Best
UP TOWN OFFICE
715 Macdonald Ave.—Phone Rich. 230
WAREHOUSE TELEPHONE 681

Unique Method Used To Talk On Chevrolets

A unique address to more than 20,000 members of the Chevrolet selling organization scattered through out the United States was achieved recently by R. H. Grant, general sales manager of the Chevrolet Motor company.

Grant announced the opening of the Chevrolet fall selling campaign by means of duplicate phonograph records which reproduced his voice in the show room of every Chevrolet dealer.

Under Grant's direction the phonographic address plan worked out smoothly to complete success.

In each of the thousands of Chevrolet salesrooms was gathered at exactly the same hour an interested group of salesmen. Their ranks were augmented by numerous members of the Chevrolet organization not directly interested in selling, who attended because of curiosity over the novelty of the meeting.

At a previously established "zero hour" the thousands of records were started simultaneously and Grant's voice was heard in every state of the Union.

"The present selling campaign, the most ambitious in Chevrolet history, is of such importance that I wished to attend personally every meeting of every sales group," said Grant. "This being impossible, I chose the best substitute—the phonograph.

"Thus every salesman received a personal message by which he was informed of all the campaign details. Through this campaign and because of the gratifying sales volume of recent months, I expect that Chevrolet will do a record fall business."

Santa Barbara—Plans under way for constructing $220,000 bungalow hotel for motor tourists, in this city.

If this is the best temporary route what must the worst be like?

COATS and DRESSES

WE are offering you the newest coats and dresses --- all late models and new colors --- at very special prices --- Saturday only. You may select your winter wardrobe --- NOW --- at the very beginning of the season, thus getting a full season's enjoyment with it.

"CREDIT GLADLY," offers you the latest in these specials Saturday

A small payment down and the balance a little each pay day will do. Cash or on time --- We have one price.

THE HOME OF "CREDIT GLADLY"
Eastern Outfitting Co.
617 14th Street, Bet. Jefferson and Grove
OAKLAND

Pisary THE Tailor Opens Today
The Biggest Tailoring Event of the Season

A new stock of Woolens in a new location. Everything is new.

My long wearing Woolens are the pick of the United States and Great Britain.

IF you are hard to fit I want to see YOU.

College and English Swagger Styles for the Young Man.

Distinctive, Conservative Cuts for the Business or Professional Man.

COMPARE MY WOOLENS!
You'll note the difference

Not the Cheapest Nor the Highest, But--- the Biggest Value in Town for $40

I do not advertise a $60 suit for $30. I do not even ask you to believe that I offer you the biggest value in town for $40. All I ask is that you shop among several first-class tailor shops besides my own. But, do not let strong advertising copy or high powered salesmanship influence your judgment. Then, compare MY VALUES. Values can only be judged by comparison and comparison can only be made by shopping around. Prove to your entire satisfaction that I offer you the biggest value in town for $40.

THREE-PIECE SUIT $40 MADE TO MEASURE

I personally cut, tailor and fit every suit leaving my shop. OPEN Saturday evenings.

PISARY THE TAILOR
932 BROADWAY
In the new brick building, corner Tenth and Broadway
OAKLAND

30 years of experience in tailoring is your assurance of satisfaction. OPEN Saturday evenings.

LEGAL NOTICES

NOTICE OF SALE OF REAL ESTACE AT PRIVATE SALE

IN THE SUPERIOR COURT OF THE STATE OF CALIFORNIA, IN AND FOR THE COUNTY OF SAN JOAQUIN.

In the Matter of the Guardianship of the Persons and Estates of Loretto L. Vallem, Marion J. Vallem, Gertrude K. Vallem, and Louis V. Vallem, minors.

NO. 7893
DEPT. 2

Notice is hereby given that the undersigned guardian of the persons and estates of Loretto L. Vallem, Marion J. Vallem, Gertrude K. Vallem and Louis V. Vallem, Minors will sell at private sale in one parcel, to the highest bidder upon the terms and conditions hereinafter mentioned, and subject to confirmation by said Superior Court on or after the 8th day of October 1925 at 10 o'clock A. D., of said day, an undivided four-sixths (4-6ths) interest of in and to the real property hereinafter described, to-wit:

All that certain lot, piece or parcel of land situate in the County of Contra Costa, State of California, and described as Lot Fourteen (14) in Block Twenty-three (23) according to the map or plat of the City of Richmond on file in the Recorder's office in the County of Contra Costa, State of California being an undivided one-sixth part of said real property owned by each of said minors, making an undivided four-sixths thereof in the aggregate.

Bids or offers in writing for said real property will be received at the office of A. R. Bogue, Attorney at Law, rooms 20-22 in the Bank of Italy Building, 11 North Hunter Street, in the City of Stockton, County of San Joaquin, State of California or delivered to the guardian personally or may be filed in the office of the Clerk of said Court any time after the first publication of this notice and before the making of the sale.

Terms and conditions of sale, Cash, lawful money of the United States of America. 10 per cent of the purchase price to be paid on the day of sale, balance of purchase price to be paid on confirmation of sale by said Superior Court.

Dated, September 18th, 1925.

L. J. VALLEM,
Guardian of the persons and estates of Loretto L. Vallem, Marion J. Vallem, Gertrude K. Vallem and Louis V. Vallem, Minors.

A. R. BOGUE
Attorney for said Guardian.

Published daily from Sept. 18 to Oct. 4, 1925.

NOTICE TO TAXPAYERS

Notice is hereby given that one-half of the taxes on all real property and one-half of the taxes on all personal property secured by real property will be due and payable on the third Monday in October, 1925, and will be delinquent on the first Monday in December next thereafter, at 5 o'clock p. m., and that unless paid prior thereto, fifteen (15) per cent will be added to the amount thereof, and that if said one-half be not paid before the last Monday in April next, at 5 o'clock p. m., an additional five (5) per cent will be added thereto. That the remaining one-half of the taxes on all real property and personal property secured by real property will be payable on and after the first Monday in January next, and will be delinquent on the last Monday in April next thereafter at 5 o'clock p. m., and that unless paid prior thereto, five (5) per cent will be added to the amount thereof.

That all taxes may be paid at the time the first installment as herein provided is due and payable.

That all of said taxes are payable at the office of the Tax Collector of the City of Richmond at the City Hall, No. 2555 Nevin avenue, in said City of Richmond.

J. O. FORD,
Tax Collector of the City of Richmond.

Publish Sept. 29, 30; Oct. 1, 2, 3, 4, 6, 7, 8, 9, 1925.

HIGH SCHOOL BOND ELECTION NOCICE

NOTICE IS HEREBY GIVEN to the qualified electors of the Richmond Union High School District of the County of Contra Costa, State of California, that in accordance with the provisions of the Political Code of the State of California and the resolution of the members of the High School Board of said Richmond Union High School District, an election will be held on Tuesday the 6th day of October, A. D. 1925, between the hours of eight (8) o'clock A. M. and eight (8) o'clock P. M. of said day, during which period and between which hours the polls shall remain open.

The persons hereafter named shall be and are hereby appointed the officers to conduct the said election in the special bond election precincts hereinafter named, and the said precincts heretofore established by the Board of Supervisors of the County of Contra Costa for general election purposes, and as they existed at the last general election held in Contra Costa County, are hereby formed and consolidated into special bond election precincts for the purpose of holding this election, and the places hereinafter named as polling places are the places that have been designated as the places of voting at the said election and shall be as follows:

SPECIAL BOND ELECTION PRECINCT NO. 1.

Richmond Precinct No. 1 of the County of Contra Costa, State of California, shall constitute Special Bond Election Precinct No. 1.

Polling Place—Winehaven Fire Hall.
Inspector—Mrs. Grace E. Weise.
Judges—Mrs. Caroline Pinkerton and Reginald J. Jones.

SPECIAL BOND ELECTION PRECINCT NO. 2.

Consolidated Election Precincts composed of Richmond Precinct No. 2, Richmond Precinct No. 3, Richmond Precinct No. 4, Richmond Precinct No. 5, and Richmond Precinct No. 6 of the County of Contra Costa, State of California, shall constitute Special Bond Election Precinct No. 2.

Polling Place—Masonic Temple Association Building, 210 Washington avenue, Richmond, California.
Inspector—Homer G. Stidham.
Judges—Mrs. Daisie B. Jenkins and Mrs. Frances Shawl.

SPECIAL BOND ELECTION PRECINCT NO. 3.

Richmond Precinct No. 7 of the County of Contra Costa, State of California shall constitute Special Bond Election Precinct No. 3.

Polling Place—Washington Schoolhouse, located on Montana Avenue, between Richmond Avenue and Union Street, Richmond, California.
Inspector—Mrs. Perl Dicely.
Judges—Mrs. Edith B. Ford and Mrs. Maude A. Janke.

SPECIAL BOND ELECTION PRECINCT NO. 4.

Consolidated Election Precinct composed of Richmond Precinct No. 8 and Richmond Precinct No. 9 of the County of Contra Costa, State of California, shall constitute Special Bond Election Precinct No. 4.

Polling Place—Nystrom Schoolhouse, located on Virginia Street, between 10th and 12th Streets, Richmond, California.
Inspector—Mrs. Frances A. Lods.
Judges—Miss Grace D. Curry and Mrs. Lila A. Josselyn.

SPECIAL BOND ELECTION PRECINCT NO. 5.

Consolidated Election Precinct composed of Richmond Precinct No. 10, Richmond Precinct No. 11, Richmond Precinct No. 12 and Richmond Precinct No. 13, of the County of Contra Costa, State of California, shall constitute Special Bond Election Precinct No. 5.

Polling Place—Lincoln Schoolhouse, 235 Tenth Street, Richmond, California.
Inspector—Mrs. Sarah Greathouse.
Judges—Mrs. Violet Hall and Mrs. Mary E. Merritt.

SPECIAL BOND ELECTION PRECINCT NO. 6

Consolidated Election Precinct composed of Richmond Precinct No. 14, Richmond Precinct No. 15, Richmond Precinct No. 16, Richmond Precinct No. 17, and Richmond Precinct No. 18 of the County of Contra Costa, State of California, shall constitute Special Bond Election Precinct No. 6.

Polling Place—Richmond Fire hall No. 2, 235 Fifth Street, Richmond, California.
Inspector—Mrs. Myrtle D. Harlow.
Judges—Mrs. Effie E. Follett and Mrs. Florence Marshall.

SPECIAL BOND ELECTION PRECINCT NO. 7.

Consolidated Election Precinct composed of Richmond Precinct No. 19, Richmond Precinct No. 20, Richmond Precinct No. 21 and Richmond Precinct No. 22, of the County of Contra Costa, State of California, shall constitute Special Bond Election Precinct No. 7.

Polling Place—Garage Building, 516 Ninth Street, Richmond.
Inspector—Mrs. Grace Jenkins.
Judges—Mrs. Leona J. Calfee and Mrs. Minnie C. Bullock.

SPECIAL BOND ELECTION PRECINCT NO. 8.

Consolidated Election Precinct composed of Richmond Precinct No. 23, Richmond Precinct No. 24, Richmond Precinct No. 25 and Richmond Precinct No. 26, of the County of Contra Costa, State of California, shall constitute Special Bond Election Precinct No. 8.

Polling Place—Peres Schoolhouse, Fifth Street, between Lucas and Pennsylvania Avenues, Richmond, California.
Inspector—Mrs. Winnifred E. Burdick.
Judges—Mrs. Pearl Bryant and Mrs. Ethel Butler.

SPECIAL BOND ELECTION PRECINCT NO. 9.

Consolidated Election Precinct composed of Richmond Precinct No. 27, Richmond Precinct No. 30 and Richmond Precinct No. 31, of the County of Contra Costa, State of California, shall constitute Special Bond Election Precinct No. 9.

Polling Place—Grant Schoolhouse, Grant Avenue, between 23rd and 25th Streets, Richmond, California.
Inspector—Mrs. Leora F. Tuttle.
Judges—Mrs. Mae R. Keltz and Mrs. Anna E. Zumwalt.

SPECIAL BOND ELECTION PRECINCT NO. 10.

Consolidated Election Precinct composed of Richmond Precinct No. 28, Richmond Precinct No. 29, Richmond Precinct No. 32 and Richmond Precinct No. 35, of the County of Contra Costa, State of California, shall constitute Special Bond Election Precinct No. 10.

Polling Place—Band Room Building, High School, 22nd Street between Macdonald Avenue and Bissell Avenue, Richmond, California.
Inspector—Mrs. Anna B. Jarvis.
Judges—Mrs. Mary H. Donnelly and Mrs. Cora C. Thayer.

SPECIAL BOND ELECTION PRECINCT NO. 11.

Consolidated Election Precinct composed of Richmond Precinct No. 33 and Richmond Precinct No. 34, of the County of Contra Costa, State of California, shall constitute Special Bond Election Precinct No. 11.

Polling Place—Richmond Fire Hall No. 4, 3506 Cutting Boulevard, Richmond, California.
Inspector—Harry Leander Ellis.
Judges—Mrs. Lillian M. Blake, and Mrs. Adelaide B. Picton.

SPECIAL BOND ELECTION PRECINCT NO. 12.

Consolidated Election Precinct composed of El Cerrito Precinct No. 1, El Cerrito Precinct No. 2, El Cerrito Precinct No. 3, El Cerrito Precinct No. 4 and El Cerrito Precinct No. 5, of the County of Contra Costa, State of California, shall constitute Special Bond Election Precinct No. 12.

Polling Place—Fairmont Schoolhouse located on Kearney Street between Stockton and Eureka Avenues, El Cerrito, California.
Inspector—Mrs. Carrie E. Bigley.
Judges—Miss Fannie V. Conlon and Mrs. Carrie M. Z. Hollenbaugh.

SPECIAL BOND ELECTION PRECINCT NO. 13.

Kensington Precinct of the County of Contra Costa, State of California, shall constitute Special Bond Election Precinct No. 13.

Polling Place—Garage located at 150 Ardmore Road, County of Contra Costa, State of California.
Inspector—Mrs. Esther M. Lipp.
Judges—George A. Webber and Dorsey Ash.

SPECIAL BOND ELECTION PRECINCT NO. 14.

All that certain lot, piece or parcel of land lying and being in the County of Contra Costa, State of California and more particularly described as follows, to wit:

COMMENCING on the point where the boundary line of the City of Richmond as established June 23, 1912, intersects the Easterly line of Block No. 7 of the Andrade Tract; thence in a straight line northerly to a point where the said straight line intersects the southerly line of Emeric Street; thence westwardly along the southerly line of Emeric Street to the point where the southerly line of Emeric Street intersects with the easterly line of Kearney Street, continuing thence due west in a straight line across Kearney Street and to a point on the easterly line of the right of way of the Santa Fe Railway Company; thence southerly along the easterly line of the right of way of the Santa Fe Railway Company to the point of intersection of the easterly line of the right of way of said Santa Fe Railway Company with the northerly line of Sanford Avenue; thence westerly along the Northerly line of Sanford Avenue and across the rights of way of the Santa Fe and Southern Pacific Railway Companies to the point where the northerly line of Sanford Avenue intersects with the Westerly boundary line of the right of way of the Southern Pacific Railway Company; thence Northerly along the Westerly boundary line of the said Southern Pacific Railway Company's right of way to the point where said Westerly line of said right of way intersects the southerly line of Chesley Avenue; formerly known as Road No. 25; thence westwardly along the southerly line of Chesley Avenue to the northwest corner of Block 206 Walls Second Add tion; thence southerly and along the westerly boundaries of Blocks 206 and 215 of said Walls Second Addition to the point where the said Westerly boundary of said Block 215 intersects with the Easterly line of Battery Street; thence southerly along the easterly line of Battery Street and across Vernon Avenue to the southerly line of Vernon Avenue which line is also a boundary line of the City of Richmond as established June 23, 1912; thence easterly along the said boundary line of the City of Richmond to the point where said boundary turns at an angle in a northerly direction, which point is on the southerly line of Maracoppa Avenue and between 23rd Street and 24th Street, City of Richmond; thence northerly along the said boundary line of the City of Richmond to a point on the southerly line of Clay Street which point is the point of beginning.

AND all that territory lying within the limits of the San Pablo School District as last established by an order of the Board of Supervisors of the County of Contra Costa, to which reference is hereby made for a more particular description, shall constitute Special Bond Election Precinct No. 14.

Polling Place—San Pablo Public Schoolhouse, County of Contra Costa, State of California.
Inspector—Mrs. Belimera Brady.
Judges—Mrs. Elsie Snook and Frank M. Silva.

SPECIAL BOND ELECTION PRECINCT NO. 15.

All that territory within the limits of the Sobrante School District in the said County of Contra Costa, State of California, as last established by an order of the Board of Supervisors of the County of Contra Costa, to which reference is hereby made for a more particular description, shall constitute Special Bond Election Precinct No. 15.

Polling Place — Sobrante Public Schoolhouse, County of Contra Costa, State of California.
Inspector—Mrs. Elsie Lawton.
Judges—Mrs. Carrie Stevens and Mrs. Annie Maud Hallum.

SPECIAL BOND ELECTION PRECINCT NO. 16.

Consolidated Election Precinct composed of Pinole Precinct No. 1 and Pinole Precinct No. 2 of the County of Contra Costa, State of California, shall constitute Special Bond Election Precinct No. 16.

Polling Place—Pinole-Hercules Public Schoolhouse, County of Contra Costa, State of California.
Inspector—Charles P. Clark.
Judges—Viola D. McDonald and Mrs. Mary L. Curry.

SPECIAL BOND ELECTION PRECINCT NO. 17.

Hercules Precinct No. 1 of the County of Contra Costa, State of California, shall constitute Special Bond Election Precinct No. 17.

Polling Place—Hercules Powder Company Club House, Hercules, County of Contra Costa, State of California.
Inspector—Mrs. Ella L. Gerrish.
Judges—Mrs. Emma Ashenfelter and Mrs. Roxie M. Dixon.

SPECIAL BOND ELECTION PRECINCT NO. 18.

All that territory lying within the limits of that school district heretofore known as Orinda Park School District as said school district was established and existed prior to the consolidation of the Orinda Park School District and Moraga School District, shall constitute Special Bond Election Precinct No. 18.

Polling Place—Orinda Park Public Schoolhouse, County of Contra Costa, State of California.
Inspector—Edward W. Jensen.
Judges—Mrs. Johanna E. Oakley and Mrs. Lulu M. Wheeler.

SPECIAL BOND ELECTION PRECINCT NO. 19.

All that territory lying within the limits of Sheldon School district as last established by an order of the Board of Supervisors of the County of Contra Costa, to which reference is hereby made for a more particular description, shall constitute Special Bond Election Precinct No. 19.

Polling Place—Sheldon Public Schoolhouse, County of Contra Costa, State of California.
Inspector—Soren P. Skow.
Judges—John T. Birch and Mrs. Marguerite Turpen.

At which election, which is hereby called there will be submitted to the electors of said Richmond Union High School District the question whether the bonds of said Richmond Union High School District shall be issued and sold for the purpose of raising money to the amount of Eight Hundred and Eighty-five Thousand Dollars ($885,000.00) to be used for purchasing a school lot or school lots, for building or purchasing one or more school buildings, for supplying said school building or school buildings with furniture or apparatus and for improving said school grounds.

That said bonds thereunder to be issued and sold shall be in denominations of One Thousand Dollars ($1000.00) each and shall bear interest at the rate of five per cent (5%) annum interest to be payable semi-annually and none of said bonds to run more than forty (40) years, and shall be numbered from one (1) to eight hundred and eighty-five (885) consecutively, payable as to principal and interest in gold coin of the United States of America, and shall mature as follows, to wit:

4 bonds numbered from 1 to 4 inclusive to run 1 year from date.
4 bonds numbered from 5 to 8 inclusive to run 2 years from date.
10 bonds numbered from 9 to 18 inclusive to run 3 years from date.
10 bonds numbered from 19 to 28 inclusive to run 4 years from date.
20 bonds numbered from 29 to 48 inclusive to run 5 years from date.
20 bonds numbered from 49 to 68 inclusive to run 6 years from date.
10 bonds numbered from 69 to 78 inclusive to run 7 years from date.
15 bonds numbered from 79 to 93 inclusive to run 8 years from date.
15 bonds numbered from 94 to 108 inclusive to run 9 years from date.
15 bonds numbered from 109 to 123 inclusive to run 10 years from date.
20 bonds numbered from 124 to 143 inclusive to run 11 years from date.
20 bonds numbered from 144 to 163 inclusive to run 12 years from date.
20 bonds numbered from 164 to 183 inclusive to run 13 years from date.
20 bonds numbered from 184 to 203 inclusive to run 14 years from date.
20 bonds numbered from 204 to 223 inclusive to run 15 years from date.
25 bonds numbered from 224 to 248 inclusive to run 16 years from date.
25 bonds numbered from 249 to 273 inclusive to run 17 years from date.
25 bonds numbered from 274 to 298 inclusive to run 18 years from date.
25 bonds numbered from 299 to 323 inclusive to run 19 years from date.
25 bonds numbered from 324 to 348 inclusive to run 20 years from date.
25 bonds numbered from 349 to 373 inclusive to run 21 years from date.
25 bonds numbered from 374 to 398 inclusive to run 22 years from date.
25 bonds numbered from 399 to 423 inclusive to run 23 years from date.
25 bonds numbered from 424 to 448 inclusive to run 24 years from date.
25 bonds numbered from 449 to 473 inclusive to run 25 years from date.
25 bonds numbered from 474 to 498 inclusive to run 26 years from date.
25 bonds numbered from 499 to 523 inclusive to run 27 years from date.
25 bonds numbered from 524 to 548 inclusive to run 28 years from date.
25 bonds numbered from 549 to 573 inclusive to run 29 years from date.
25 bonds numbered from 574 to 598 inclusive to run 30 years from date.
28 bonds numbered from 599 to 626 inclusive to run 31 years from date.
28 bonds numbered from 627 to 654 inclusive to run 32 years from date.
28 bonds numbered from 655 to 682 inclusive to run 33 years from date.
28 bonds numbered from 683 to 710 inclusive to run 34 years from date.
28 bonds numbered from 711 to 738 inclusive to run 35 years from date.
28 bonds numbered from 739 to 766 inclusive to run 36 years from date.
30 bonds numbered from 767 to 796 inclusive to run 37 years from date.
30 bonds numbered from 797 to 826 inclusive to run 38 years from date.
30 bonds numbered from 827 to 856 inclusive to run 39 years from date.
29 bonds numbered from 857 to 885 inclusive to run 40 years from date.

IN WITNESS WHEREOF we have hereunto set our hands this 4th day of September, 1925.

J. P. STROM
AUBREY WILSON
E. M. DOWNER
C. C. OLNEY
W. D. MASON
Members of the High School Board of Richmond Union High School District.

Publish, Sept. 12-19-26, Oct. 3, 1925.

RAGS WANTED—Record-Herald

DR. W. F. MORRIS
Chiropractor
FREE Examination — 210 Richmond Ave.
Phone Rich. 451-W — Pt. Richmond

Palace Billard and Lunch
TRY OUR NEW POOL AND BILLARD TABLES
Home Cooking Served at All Hours
Jack Heinsen, Mgr.
316 SIXTH STREET

COUPLE, 111 AND 100 YEARS OLD, NEVER SAW AUTO OR RAILROAD, CAN'T CONCEIVE OF RADIO OR TELEPHONE

"Uncle John" and "Aunt Louisa" Lewis, whose ages are 111 and 100 respectively, live outside the busy world in Pine Mountain, Ky. They have never seen an automobile or railroad, don't know what a radio is like, and haven't the slightest notion of what a motion picture might be. And telephones—they can't be convinced that persons several thousands miles apart can hold a conversation over little thin wires.

Drugs for China Shipped In Legs of Iron Bedsteads

(By Universal Service)

LONDON, Oct. 2.—A consignment of sixteen cases of "iron bedsteads," consigned to Shanghall last June, have just been seized by the authorities and approved, upon investigation, to contain concealed in the hollow legs of the bedsteads no fewer than 2,622 ounces of heroin. The heroin packed in tin tubes specially made to fit the hollow legs of the bedsteads.

This is only one instance of the exceedingly skillful methods employed by the traffickers in London's drug smuggling which has been laid before the Opium Advisory Committee now in session here. The Committee is convinced that the existing machinery has proved totally inadequate in reducing the illicit traffic in opium and other drugs. Reports of indisputable authority prove there has been of late a great increase in the smuggling of opium.

Important seizures of drugs have been made in the course of the past few months, which demonstrate the urgent need for the ratification of the Convention signed recently at Geneva in order that the Central Board may begin to function.

Methods which must have entailed a great deal of expense and preparation on the part of those engaged in the illicit trade have now come to light. In one instance 6600 kilos of opium were found in the walls of iron safes—nine cases of which consigned to Havana were opened at the Cuban port as the result of advices cabled from London.

Seven cases declared to contain woollen goods and chemicals, consinged to Dalny, had 50 kilos of morphine in tubes concealed in the cases.

Five cases declared to contain various harmless chemicals had 110 pounds of morphine packed in tin concealed in the cases.

Twenty-five casks of carbolic acid consigned to Yokohoma, had 139 pounds of morphine concealed in them.

The majority of the consignments had to all appearances, been despatched from a firm at Basle. Information is in the possession of the authorities which suggests that this especial firm has long been engaged in the illicit drug traffic, first in Holland then in Germany, and more recently in Rieben Basel, Switzerland. Generally the consignments have been despatched from Basel to Antwerp and from there shipped to Cuba and the Far East.

An interesting sidelight as to the ultimate destinations of the consignments is afforded by the report of the American Consul at Hong Kong, who has expressed the opinion that much of the drugs is re-despatched from the Far East to America. Investigations have proved that the drugs which have been seized emanate almost entirely from Switzerland, Germany and Japan.

Three New Cottages On Fifty-Second

Three cottages will be built at a cost of $12,000 by Edward Gomez, of Globe, Arizona, on Fifty-second street, near Bay View avenue. The work will be started immediately. Gomez purchased the property from Dominic Jeffeds of San Jose and Leo Persico and Frank Forster handled the deal.

BOY AT MORRISONS

Mr. and Mrs. D. B. Morrison, 11 1-2 Scenic avenue, Point Richmond, became the proud parents of a baby boy, born yesterday at the Richmond Maternity hospital.

Redding—Local telephone company to erect new exchange on Market Street, at cost of $15,000.

Parisian Beauty Parlor
SPECIAL
MARCELLING 75c ALL WEEK
Except Friday and Saturday $1.00
EXPERT OPERATORS
Edna Yager — Helen Erler
STUDENT WORK HALF PRICE
Parisian Beauty Parlor
Phone Rich. 323 — 1107 Macdonald Ave.

MYSTERY THEFT OF AUTOMOBILE IS CLEARED UP

The mystery surrounding the "stealing" of a locked automobile on Thursday by the simple process of towing it away and the disappearance of the same car with its occupant a few minutes later was cleared away yesterday and the circumstances found most natural.

A car owned by a Mexican was stalled in front of the Monett Motor company and the owner went for assistance. He called upon Joe Parasso of the Auto Electric Service station. This gentleman was occupied at the time so he sent him to J. E. Fitzgerald at the Studebaker Service station on Thirteenth street, near Macdonald avenue.

Fitgerald went with a truck to were the car was stalled but the Mexican pointed out a machine belonging to Bruce Franklin, a porter for Monett, and this machine was towed away.

Upon realization that the car was being "stolen" pedestrians and mechanics gave hot chace. In the meantime Fitzgerald performed the disappearing act by towing the car into the garage.

Upon reading the Record-Herald yesterday morning Fitzgerald noted the account of the theft and immediately notified the police of the mistake. All ended well.

PARKER'S New Studio at 255 22nd Street is ready for business. We do everything from kodak finishing up. 6 11 tf

RAGS WANTED—Record-Herald

Reports Presented At Rotary Meeting

President Clark C. Kratzer and Secretary Walter Helms gave reports on the district conference of presidents and secretaries of the Rotary International recently at Santo Monica, before the meeting of the Richmond Rotary club yesterday. The meeting was almost entirely taken up by these reports.

Charles Renwick of the Citizens high school bond committee, made a short talk urging every member to vote at the election next Tuesday. The ball game with the Lions club on next Friday was also discussed.

BOICE RELEASED ON COURT WRIT

MARTINEZ, Oct. 2.—Superior Judge A. B. McKinzie today granted a writ of habeas corpus for Millard D. Boice, 28, a Richmond butcher, under arrest on a kidnapping charge. Tsar Calfee represented the defendant.

Boice was arrested in Richmond on information from Montana that he was wanted there on a kidnapping charge preferred by his former wife. The woman claimed that Boice took their six-year-old child out of the state. He declares he returned the child when he learned its mother had been granted legal custody.

Some manufacturers are doing away with the emergency brake and using only the foot pedal. They don't believe the hand is quicker than the thigh.

TILDEN LUMBER CO.
E. M. TILDEN, President
PRICE — QUALITY — SERVICE
Office and mill—15th and Nevin, Richmond, Calif.
Phone. Rich. 81.
Yards: Oakland, Berkeley, Richmond, Crockett

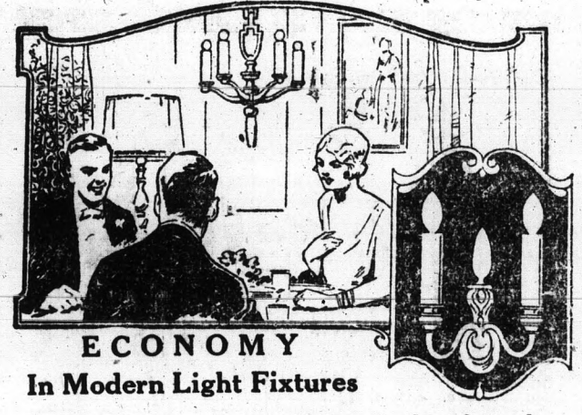

ECONOMY
In Modern Light Fixtures
They're all new and we sell them for less than others charge. We're a New Firm
Notice to Builders and Contractors
We are prepared to place bids on all class of electrical work—and live up to our name ECONOMY. Our Mr. Pierce has done some of the big work for Westinghouse.
Wiring and General Supplies
Economy Electrical Co.
H. W. PIERCE — R. WALLACE — W. PIERCE
Phone Rich. 1948 — 345 6th St., Richmond, Cal.

YOU CAN SAVE MONEY HERE ON
SHOE REPAIRING
Men's Soles and Heels $1.50
Women's Soles and Heels $1.20
Men's Rubber Heels 50c
Women's Rubber Heels 35c
FIRST CLASS SHOE SHINE—BEST IN RICHMOND
—Quick Service—
Richmond Shoe Repair
712 Macdonald Avenue

No matter what you may wish to buy or sell—make use of The Record-Herald's "Classified" columns. All ads are CLASSIFIED in groups to make this a quick finding section as well as a profitable one.

CLASSIFIED ADS

Unlimited opportunities present themselves daily in the form of "Classified" Ads. Do you take advantage of them? Today's opportunities is tomorrow's profits Read them now.

CLASSIFIED ADVERTISING RATES

1c Per Word Per Day

Minimum Charge 35c

CLASSIFIED INDEX

1. Lodge and Meeting Notices.
2. Lost and Found.
3. Special Notices—Personals.
4. Help Wanted—Situations Wanted.
5. Automobiles.
6. Real Estate for Sale.
7. Business Opportunities, Investments
8. For Rent—Rooms, Houses Apartments and Flats.
9. For Sale—Miscellaneous.
10. Wanted—Miscellaneous.
11. Business Directory.

1—Lodge & Meeting Notices

SONS OF ST. GEORGE—Gladstone Lodge, No. 531, meets first and third Tuesday at Memoral Hall at 8 o'clock p. m. B. Banner, Secretary; R. F. D., Box 147, Richmond, C. Badcock, president.

GOLDEN GATE COUNCIL, No. 3, Junior O. U. A. M., meets Wednesday nights, in the small hall in W. O. W. Hall. O. H. Benne, Recording Secretary, P. O. Box 1131, Richmond, Calif.

NATIVE SONS—Of Golden West, No. 217, Edward Peterson, Stege, President; R. H. Cunningham, Secretary 520 Ohio Street. Meeting nights, first and third Tuesday of the month. Meeting place, Redman hall Eleventh Street and Nevin.

KNIGHTS OF PYTHIAS—Richmond Lodge, No. 13 meets every Wednesday night at K. of P. hall, 5th St. near Macdonald. Visitors always welcome. Mitchel Slosilo, C. C.; F. G. Blackhart, K. of R. and S.

3—Special Notices, Personals

LEADING CLUB, largest, most reliable for lonely people; confidential descriptions free in plain sealed envelope; thousands wealthy members; if sincere, write; established 20 years. Old Reliable Club (name copyrighted,) Mrs. Wrubel, Box 86, Oakland, Calif. 4 26 tf.

6—Real Estate For Sale

FOR SALE—By owner. Better terms. Four charming bungalows in Albany on transportation. Lots or good paper considered. A. E. Camp. 672 35th St. Oakland. Phone Lakeside 1688, evenings Piedmont 5464-J

FOR SALE— BY OWNER, 5-ROOM Bungalow with breakfast nook and large sun and sleeping porch; Very modern, two garages, storage room and wood shed, 37 1-2 foot frontage, excellent driveway. Owner going on farm, Apply 629 22nd St. 9 22 6t

J. B. McKENZIE
REAL ESTATE — INSURANCE
1202 Macdonald Avenue, Phone 632

$350000—4 rooms, bath, modern 1 1-2 lots, garage, $350.00 down. Bal. like rent.—(10)
$3150.00—5 rooms, modern 2 blocks from Macdonald Avenue, 4 blks. to school, Hardwood floors in 2 rooms, garage, 56 ft. lot, a bargain, $1000.00 down, Bal. like rent.—(23)
1—30x105 corner lot, close to grant school, $550.00.
2—25x100 Grand View Terrace, $700. for both.
1—25x112 1-2 Macdonald Ave., Business property, $5,500.00.

H. L. HAWKINS,
Sales Manager
1202 Macdonald Avenue Phone 632

$1.00 a Day
Pays for an up-to-date 4-room bungalow in 4 years. Oak floors—Breakfast Nook, garage.
Apply 2207 Macdonald Ave.
PHONE RICH. 1058

Xmas. Photos
Our Special For October Only
BE PREPARED
Have Yours Made Now
12—Regular $8.00 grade, per dozen $4.00
FREE: 1—8x10 with above or with any of our regular photos.
TRY OUR KODAK FINISHING
The Prater Studio
255 12th Street
Richmond's Leading Studio

6—Real Estate For Sale

Leo Persico
MONEY TO LOAN
ON REAL ESTATE

Who Wants a Brick Building

I will build a brick building on Macdonald avenue near 16th street to suit tenent. Will give long lease. Rent reasonable.

INCOME PROPERTY
$5250—$700 DOWN
3 houses; 3 lots; 3 garages; 17 fruit trees. Tank and wind mill. 2 blocks from Macdonald avenue. Income $60 month.

READY TO MOVE INTO NOW VACANT!
$3700—$200 DOWN
Wonderful new home on large lot with garage. Four large rooms and wall bed. Hardwood floors and breakfast nook. Well covered with tapestry paper. All modern improvements.

ON LARGE LOT CLOSE IN
$1600—$100 DOWN
5-room, modern home, on about 3 lots with 16 fruit trees with million dollar view. Just been painted inside and out.

$3500—$500 DOWN
5 rooms, hardwood floors. Garage, alley in rear. Few blocks North of Macdonald avenue.

$3000—$350 DOWN
Five-room modern, up-to-date bungalow and sleeping porch. Garage. Close in.

READY TO MOVE INTO
$2900—$250 DOWN
5 room modern home. Garage. Close in, painted inside and out.

FOR RENT
6 rooms and garage, 6 lots $25
4 rooms, garage and wall bed...$29
5 room flat and garage.....$30
3 room furnished house.....$13
5 rooms, completely furnished cottage, garage, water free.....$40

YES, I HAVE OTHERS

FRANK S. FOSTER
WITH
LEO PERSICO
1015 MACDONALD AVENUE
OFFICE PHONE RICH. 54
EVENINGS PHONE 733

PAULSEN'S
TIPS!

LOT SACRIFICE—
3 lots about five blocks from Macdonald. All street work in and paid. Selling way below cost of street work for only $300. (112)
CLINTON AVENUE LOT $450—
Lot is very well located and near Grant School. Size 31x120. (113)

PAULSEN REALTY SERVICE
California Theatre Building.
Telephone Richmond 826
Night phone: Rich. 822-W.

E. P. VAUGHAN
REALTOR
Phone Rich. 236 915 Macdonald

FOR SALE
DWELLINGS, BUSINESS PROPERTY,
INDUSTRIAL PROPERTY
—PRICES RIGHT—

WANTED
LISTINGS OF DWELLINGS FOR SALE
IF THE PRICE IS RIGHT, THERE ARE BUYERS

E. P. VAUGHAN
Phone Rich. 233 915 Macdonald

L. COWAN
Painting—Tinting, Paperhanging;
A-1 Work, Reasonable rate.
Call Rich. 905-J

6—Real Estate For Sale

BURG BROS, Inc.
BARGAINS
7 NEW BUNGALOWS
$2750. $3250. 4000. 4500. 4750. 5500. 6500.
with all modern up-to-date features, are nearly completed. These houses were built to sell the lots and not for profit.
You save from $500 to $1000.
EASY, CONVENIENT TERMS
Special: 4-Rm. Cottage $2500.
$50 Cash, $25 per month.
Why waste your money on rent receipts?
BURG BROS, Inc.
309 23rd St. Richmond 730
Realtors Richmond, Calif.

Talk to Lester—
& SWEETSER
909 Macdonald Ave.
MEMBER OF MULTIPLE LISTING BOARD

MODERN 5-RM. HOME WITH GARage on Nevin Ave. near Community Hotel site, on large lot, only $6300. On easy terms. Lester & Sweetser, 909 Macdonald Ave.
$6750 only—for 2 fine modern dwellings in good residential section of 16th St. Everything up to date, almost brand new. One rented for $35. Owner lives in other. Lester & Sweetser, 909 Macdonald.
$4000 only—for 10 acres in fruit near Woodland. Will exchange for Richmond property. Lester & Sweetser, 909 Macdonald.
$9450 only—for 2 fire-room frame flats on double lot, close in. Fine income property. Good investment. Will accept half cash. Lester & Sweetser, 909 Macdonald.
$4200 only—for a real home of 5 rooms, cement driveway and garage on two lots in the best residential district between Barrett and Rosevelt, 16th and 20th Streets. All large rooms. House built by owner for own use. Rustic and shingled. Hardwod floors. Owner leaving Richmond will sell on easy terms. A wonderful bargain. This is a splendid oportunity to get a genuine good home at a bargain price. House almost brand new.—Lester & Sweetser, 909 Macdonald.
$2600 only—For 2 flats comprising 9 rooms, occupied. Large lot. Good income property. Lester & Sweetser.
$3150 only—For income property. 10 room house partly furnished, rented for $39.50 on 44 by 100 foot lot. Lester & Sweetser.
$3000 only—5 room modern artistic home with fruit trees, berries, garden, chicken yard and garage. Rented for $30. Terms.
$3250 only—4 room house on highway half mile from town, on 4 acres finest level land for chickens and walnuts.
$1800 only—For 15 room completely furnished lodging business in good building with central location. Lester & Sweetser.

Real Bargains In Lots:
S. E. Corner Nevin and 21st, 50x100 ..... $2100.
N. W. Corner Lierra and Key Blvd. 50x100 ..... $550
2 Lots on California, near 23rd..$300.
1 Lot near Macdonald on 30th... 500.
2 Lots on 36th St. nr. Wall..... 600.
1 Lot Cor. 12th and Clinton..... 600.
3 Lots near Clinton for ..... 500.
1 Lot 30th St. bet. Nevin & Macd 500.
Key Lot Roosevelt & 13th..... 550.
Cor. Pennsylvania and 10th..... 900.
2 Lots 44th, near Macdonald....1000.
1 Lot on 10th, opp. Ripley..... 850.
2 Lots on 21st nr. Roosevelt ....1300.
2 Lots Cor. Roosevelt & 18th....1600.
2 Lots 19th nr. Roosevelt.....1700.
2 Lots on Barrett nr. 20th.....$1600.
1 Lot 40 ft. Cor. Ripley & 8th $1250.
2 Lots 6th near Barrett.....$1750.
2 Lots Pennsylvania & 7th.....$1900.
2 Lots Cor. Pennsylvania & 9th $2000.
2 Lots Cor. Barrett & 19th.....$2500.
2 Lots Cor. Roosevelt & 22nd $2750.
2 Lots Cor. 17th & Roosevelt .. $2500.
2 Lots Cor. Nevin & 15th .....$3000.
2 Lots Cor. 14th & Nevin.....$4000.
3 Lots Nevin near 9th .....$6000.
1 Lot Macdonald near 14th ....$5500.
2 Lots, Cor. Macdonald & 4th..$9000.
These are only a few samples of the properties listed with us for sale. If you contemplate buying don't fail to get our full list. It will not cost you a cent, nor obligate you in any way, and may save you money.
Lester & Sweetser, 909 Macdonald.

TALK TO LESTER & SWEETSER
909 Macdonald Ave.

Wilson AND Kratzer
Funeral Home
Lady Attendant
Ambulance Service
705 Bissell Ave. Phone 113

7—Business Opportunities, Investments

WILL guarantee salary $50.00 per week and furnish auto to several men selling excellent Ford accessory. Address Salesmanager, 670 Brodway, Granville, Ohio.

$10.00 TO $50.00 QUICKLY
To The Many Workers
Rates lowest. No security, no publicity. Best and most private terms. What National banks do for big business, we do for the man or the woman who works.
H. L. DRAKE.

8—FOR RENT—Rooms, Houses, Apartments, Flats

FOR RENT—Two and three room furnished apartments. The Westdin, 24th and Rheem. Apply Apt. No. 1 9 tf.

FOR RENT—FURN. HOUSE. APPLY 529 21st St. 9 3 tf.

FOR RENT—Three and four room furnished apartments. The Andrade, 2111 Gaynor Ave. Apply Apt. No. 1. 9 tf.

FOR RENT—2, 3, and 4 room furnished and unfurnished apartments. Appraisal and Sales Corporation, 2234 Macdonald Ave. Phone Rich. 2200. 4 28 tf.

FOR RENT—Four room cottage—bath, gas, elect. $15.00 per month Apply Gnaga, 146 Washington Ave. 3 31 tf

FOR RENT—5 ROOMS; INQUIRE 583 Eighth St. 9 30 5t

FOR RENT — 3 ROOM HOUSE Cheap 108 Chanslor. 9 30 3t

FOR RENT—FURNISHED HOUSEkeeping rooms. Also garage, separate. Apply 1725 Clinton 9 25 6t

FOR RENT— FOUR ROOM FLAT, furnished, water and lights included. Call at 2333 Garvin Ave., or phone 1528. 10 2 3t

FOR RENT — PLEASANT, QUIET room. Hot water, bath. Ten dollars per month. 621 Bissell avenue. 9-13-tf

9—FOR SALE—Miscellaneous

FOR SALE—BARBECUE AND REfreshment stand. Good trade. Five year lease, stock, and fixtures. Also four room modern bungalow in rear. $1300 for cash. Rent $50.00 per month. Call any day between 7:30 A. M. and 9:00 P. M. at 188 San Pablo Ave., El Cerrito or Phone Berk. 6063. 8 22 tf

GRAPES FOR SALE—Sonoma County Golden Chasters for crushing. $45.00 per ton delivered. Call at 456 South 37th street. 9 27 3t

FOR SALE—CHEAP, FINE MAHOGany finish Upright Piano. 316 6th St. 9 30 3t

FOR SALE—THREE VERY FINE Bull Pups cheap. See Dr. McClintock, 128 Macdonald. 9 29 3t.

10—WANTED—Miscellaneous

HAVE YOUR DOGS AND CATS treated by Dr. McClintock, 128 Macdonald avenue. 9 29 3t

SEWING WANTED—CHILDRENS A specialty. Telephone 1691-W. 1013t

LAMBRECHT'S
Wood, Coal and Breccettes
Building Materials
HAY and GRAIN
C. J. Lambrecht
Office 2207 Macdonald
YARD PHONE RICH. 1192
PHONE RICH. 1058

WE'LL CLEAN YOUR
Hat Better
We will do a better job than is ordinarily done at a higher cost. Our workmen are all skilled and capable. We can give overnight service if desired.
Men's Felt Hats $1.00
CLEANED AND BLOCKED
Panama Hats $1.50
CAPS—50c
CLOTHES CLEANED AND PRESSED
PHONE, RICH. 1328-W
before 8 or after 4 P. M.
PHONE RICH. 1058
Ask For Mrs Wilson
S. Wilson
2205 Macdonald Ave.

11—Business Directory

FOR GOOD TAILORING OF ALL KINDS SEE
M. CONRAD
Ladies' and Gents'
TAILOR
Clothes Made To Order of Every Description
PHONE RICH. 1403-J

TYPEWRITERS
SOLD REPAIRED
KEARNEY-FURRER
Phone Richmond 7.
721 Macdonald Ave.

FOR LEASE
Choice Oil Station Locations
Northeast Corner Macdonald Ave. and San Pablo; Size 75x100. Good Lot opposite New Municipal baths.
RENT REASONABLE
CHAS. M. WIGGIN
896 17th Steet, Oakland

PIANOS FOR RENT
You can rent a piano by the month from A. Winters at 11th and Macdonald. 7-10tf.

These Painters Carry LIABILITY INSURANCE
If any resident of Richmond knows of families in distress or need, kindly report same to the Societies handling relief. Phone Richmond 1340 of Richmond 335. 3 25-tf

DR. J. T. SPALDING
Physician and Surgeon
DR. CLARA SPALDING
WOMEN and CHILDREN
Telephone: Richmond 20
Office 803 Macdonald Ave.
254 TENTH STREET
(Opposite Lincoln School)

ZEB KNOTT
Sherwin-Williams Paints, Stains and Varnishes
All Grades of Wall Paper
PAINTING AND PAPER HANGING
819 North Seventh Street
All work guaranteed.

USED CARS FOR SALE
1923 Ford roadster, good condition, cord tires.
1923 Ford touring, good condition, cord tires.
1923 Maxwell coupe, new paint.
C. C. KRATZER
10th & Bissell
9-5-1t.

"LET MAYER DO IT" if you want your old suit made like new. Phone 452; cleaning, mending, repairing, or pressing. Wor kcalled for and delivered. Mayer's American Cleaning Works ,1116 Macdonald Avenue. 4-11-tf

Have your suit cleaned and pressed at Black's 1309 Macdonald avenue. Phone 723. We call and deliver. Prompt service and good work.

NOTARY PUBLIC
REAL ESTATE and INSURANCE
Phone Richmond 180
O. J. Ripley, Sales Manager

I make and acknowledge all kinds of legal papers; deeds mortgages contracts, leases, etc. Homes for rent fire insurance.
H. G. STIDHAM
NOTARY PUBLIC
168 Washington Ave.
Office Phone 868; Res. Phone 920.

LOS ANGELES, CALIFORNIA
HOTEL LEE
WM. B. CLARK, PROPRIETOR
SIXTH AT FIGUEROA ST.
Phones 107-243 Residence

ANY HOTEL reflecting the comfort of competence, the solidity of substance, the good taste for refinement. Attractive for women alone and to the "whole family." Service not unlike a well appointed, generously conducted patronized and recommended.
Commercial, residential Location central and unexcelled. Modern, European, Rated reasonable.

SAFETY FIRST—
Your clothes are insured every moment they are out of your house.
C. O. D. CLEANERS AND DYERS
(Established 1909)
Works ..... 2409 Macdonald
Phone Richmond 683

Landscape Gardening a Specialty
TELEPHONE RICH. 401-J
"BURKE"

MARVELOUS RELIEF IN FIRST CUP OF TEA

Oakland, Calif.
For many months I suffered from Heart Trouble. I could not sleep or breath normally. At times I suffered pain. I tried physicians and drugs, but got no relief until a friend recommended the FONG WAN HERB SPECIALIST. The first cup of tea gave me real and wonderful relief. Now I sleep and breathe normally. I believe that I am entirely well.
—Mrs. Mary Silva, 1234 Campbell St.
FONG WAN HERB CO.
The Largest Chinese Herb Co. on the Coast.
576 10th St., Oakland, Calif.
Cons. Free. Ph. Oakland 3767.
Wonderful Book on Herbs mailed upon receipt of 8c postage.
Hours: 9 to 7 daily. 9 to 12 Sunday

DANCE
Veterans' Ballroom
Every Wednesday and Saturday

NEW TIME TABLE
FASTER SERVICE TO SACRAMENTO
All trains will use new Union Passenger Station, 12th and H Streets, Sacramento, in the heart of the business and hotel district.
San Francisco-Sacramento R. R.

--and the Worst is Yet to Come

All Work Guaranteed
Auto Tops
Reasonable Prices
SIDE CURTAINS
Work called for and delivered.
SEATS CUT DOWN FOR CAMPING
The American Auto Top Company
H. R. RUSSELL, Prop.
248 14th Street

See Us
FOR EXPERT REPAIRING AND OVERHAULING
BATTERIES AND BATTERY SERVICE
Tires, Tubes, Accessories, Gasoline, Oils, Greases. Genuine Ford Parts.
NEW AND USED CARS
SALES *Ford* SERVICE
Service That Serves
EARL
Corey's Garage
San Pablo & Cypress Avenues
EL CERRITO, CAL.
Phone Berkeley 9403-R3

ARE YOU SICK?
HAVE YOU EVER TRIED CHINESE HERBS?
We have herbs which will give you permanent results for gall stones, asthma, goiter, stomach and liver trouble, weak kidneys, rheumatism, constipation, heart trouble, diabetes, high blood pressure and general tonic to build up your run down condition.
Chew & Chew Herb Co.
Main Office
820 STOCKTON ST., S. F.
Branch Office
1424 MACDONALD AVE., Richmond, Calif.
HOURS: 9 a. m. to 7 p. m.
SUNDAYS—9 a. m. to 1 p. m.

Drs. Chang & Kong
901 CLAY ST., CORNER NINTH
OAKLAND CALIFORNIA—PHONE OAK 5996

CHINESE EXPERT HERBALISTS
How to Get the Best Results and Keep Well.
Chang & Kong
Our specially imported herb remedies of over 3000 varieties have been used in China for centuries They positively relieve the various diseases whether your ailment be of the lngs, stomach, heart, liver, kidneys, bladder, or if your are afflicted with indigestion, asthma, catarrh, blood poison, (including blood disorder and high and low blood pressure,) rheumatism, appendicitis, piles female affication or any other known complaint, our wonderful herbs will not only give immediate relief, but will absolutely cleanse every impurity from your system by our Chinese Herb specialtist. All ailments of whatever nature successfully treated by our wonderful, lifegiving Chinese herbs.
When your case is given up as hopeless by others, give us a trial.
Many testimonials by pebple who have been cured by our herbs
Herbs sold. Prices Reasonable
Consultation Free.
HERB SPECIALISTS
901 Clay St., Corner 9th St.
OAKLAND, CALIF.
Hours 8:00 a. m. to 8:00 p. m.
Daily—Sundays, 8 a. m. to 3 p. m.

LUCK PLAYS BIG PART IN SERIES DECLARES CAREY

(Continued from Page 7)

Senators in batting and base-running. They've hit about .305 in the American league and run the bases in splendid fashion. They may hit as well and steal as well against our pitchers and catchers; they may do better and they may do worse. But no one can tell about that until the series is being played.

A certain line of comparsion can be made in fielding, however. For the kind of bounders and flies that are hit in our league are not different from those in the American. Fielding chances are uniform everywhere. But anyone who tries to decide which club has the edge there—in fact that one department where basic supremacy can be established—gets nowhere. For the fielding of both clubs is very much the same.

Anyone who attempts to take vital offensive statistics as a means of arriving at a conclusion, discovers that it doesn't get him very far. For while our outfield has out-hit the Senators and our infield has a slight advantage, their catchers and pitchers hit better than ours, as the following statistics show:

Pittsburgh	Batt. Av.	Batt. Av.	Washington	Position
Cuyler	.348	.341	Goslin	Outfield
Barnhart	.327	.328	Rice	Outfield
Carey	.339	.331	Veach	Outfield
Grantham	.327	.280	McNealy	First Outfield
McGinnis	.362	.329	Judge	First
Moore	.313	.290	Harris	Second
Wright	.312	.295	Peckinpaugh	Short
Traynob	.312	.300	Bluege	Third
Smith	.300	.309	Rule	Catcher
Gooch	.301	.354	Severeid	Catcher
	3241	3167		

SCHOOL CENSUS IS TO BE HELD

Notices of the school registration of all children between the ages of 3 and 18 have been sent out to parents by the Richmond school department. The registration, which will start next week, is for the purpose of getting a complete census of children between these ages.

After the census is completed it will be submitted first to the county superintendent of schools and then to the state department of public education.

Parents are asked to register their children at the nearest school to their home. The registration will continue until the end of the week.

Knights Templar to Have Inspection

The annual inspection of Richmond Commandery, Knights Templar, will be held on Wednesday evening, October 14, in Masonic hall. Eminent Sir Connors of Berkeley will be the inspecting officer for the grand lodge.

BEEBE, GALAPAGOS EXPEDITION LEADER, AND DIVING HELMET WITH WHICH HE EXPLORES BOTTOM OF SEA

William Beebe, head of expeditions of the Galapagos Islands in the Pacific from which he has brought many strange creatures, is shown above with the diving helmet he has used in making fifty decents to the ocean floor.

Business Women Complete Plans For Whist Party

SOME PEOPLE are always trying
✦ ✦ ✦
TO HAND you soft soap
✦ ✦ ✦
BUT THERE'S nothing like that
✦ ✦ ✦
IN REGARD to the announcements
✦ ✦ ✦
OF THE BIG whist
✦ ✦ ✦
PARTY NEXT Tuesday night
✦ ✦ ✦
AT THE Memorial Hall
✦ ✦ ✦
THE BUSINESS and Professional
✦ ✦ ✦
WOMEN ARE giving the party
✦ ✦ ✦
AND THEY have asked
✦ ✦ ✦
ALL THEIR guests to be seated
✦ ✦ ✦
NOT LATER than 8 o'clock
✦ ✦ ✦
SO THAT THEY all can hear
✦ ✦ ✦
KENNETH C. BEATON talk over
✦ ✦ ✦
THE RADIO and immediately
✦ ✦ ✦
AFTER HE has finished
✦ ✦ ✦
HE'S COMING to the whist party
✦ ✦ ✦
TO GIVE a talk
✦ ✦ ✦
AND PRESENT the prizes
✦ ✦ ✦
TO HELP the cause along
✦ ✦ ✦
FOR THE GIRL'S recreational
✦ ✦ ✦
CENTER which is badly needed
✦ ✦ ✦
WE THANK YOU.

Today's Radio Program

KLX—509 METERS
Oakland Tribune

3:15 p. m.—Baseball scores.
7 to 7:30 p. m.—News broadcast.
Silent after 7:30 p. m.

KGO—361 METERS
General Electric Co.

TODAY
8 p. m.—Weekly "Sport Review"
8:10 p. m.—Comic opera.
10 to 12 p. m.—Dance music.

KFI—468 METERS

6 p. m.—KFI nightly doings and amusement information.
6:15 p. m.—Motorlogue resort service.
6:45 p. m.—KFI radiotorial period.
7 p. m.— Concert pianist, vocal solos.
8 p. m.—Musical program.
9 p. m.—Vocal program.
9:30 p. m.—Instrumental music.
10 p. m.—Radio club.
11:30 p. m.—Midnite Frolic.

KPO—428 METERS
Hale Bros. S. F. Chronicle

TODAY
6:15 p. m.—Baseball scores and market quotations.
6:30 p. m.— "Ye Towne Cryer," amusement information.
6:35 p. m.—Orchestra music.
8 to 12 p. m.—Dance music.

KRE—259 METERS
Hotel Clarmont Berkeley

TODAY
8:00 p. m.—Dance program.
8:30 p. m.—Studio program.
9:30 p. m.— Music Intermission solos.
10 p. m.—Current news of the day.

KFRC—268 METERS
City of Paris

TODAY
5:30 p. m.—Children's hour.
6:30 p. m.—Music.
8 p. m. to 1 a. m.—Dance music.

JESS WILSON UNDER KNIFE

MARTINEZ, Oct. 2.—Jess Wilson of Richmond, yesterday underwent a major operation at the hospital here. The operation was performed by Drs. Merrithew and Sweetser.

TIRE ECONOMY IS DISCUSSED BY GILBERT

If a car owner buys his tires on the basis of long mileage, service and freedom from trouble—he is practicing real economy, according to W. J. Gilbert, local manager of the Western Auto Supply company.

"There is a great deal of difference between a cheap tire and an economical one," says Gilbert, "for in the long run, the cheap tire will prove to be more expensive than the tire bought at a standard price from a reliable company. True economy lies in getting the most miles out of the tire for the dollar spent. That is why we say that when a motorist selects either a Wear Well or a Western Giant cord, he is practicing real economy."

"These tires are especially made to meet western requirements, and have been developed in order to secure a tire that will give high road mileage over roads and boulevards of the West. When it is considered that in the western states, the motorist finds not only paved roads, but sandy and rocky ones as well, it is evident that in order to give good service, quality must be built into the carass of a tire."

"That is one of the reasons why our tire business is so good. Motorists have discovered that we have a tire that is specially built for the west and designed to give maxinum service under the most trying conditions. All of our tires are made according to our own specificiations. They are built by several of the leading tire manufacturers of the United States—tire companies who make and sell automobile tires under their own name."

"With the temporary reduction in price that is now in effect in Western Auto tires, hundreds of motorists are anticipating their future needs and buying now at the low prices."

Recent heavy rains in Humboldt and Del Monte counties have made the dirt roads in that section very muddy, according to the National Automobile club and anyone going into these countries is advised to take chains. This does not apply to the gravel sections of the Redwood highway, but to the dirt roads.

Keys Trounced By Cooperites In Wild Game

(Continued from Page 7)

vantage yesterday that the Firemen pin their hopes of victory on Jiggs Wright as pitcher, and Steve Huzeika, the only man on the department that can hold him, as catcher.

When miles ahead in the last few cantos Jiggs tried to let down and give himself a rest, but immediately his supporting cast started to boot, muff and otherwise make errors and the Keys got their only three runs.

Hoagland is the only man in the Key lineup who seems to know a great deal about the national pastime. He was a whiz in center field and brought the fans to their feet in the third inning, when after a long run plucked the apple off his shoe tops.

Of course there was Book Agent Don O'Loan, who acts in the capacity of catcher. He caught one of the best games of his career and although somewhat disgusted with the actions of his playmates did some good work. Hoyle proved again that he is a good ball player despite his constantly increasing age. He was a "streak" on third and let nothing get past him.

The Firemen declared after the game that no more this year would they tackle the Keys. They figure that four defeats out of five should convince the Keys they are no match for the Cooperites. Therefore this game will probably mark the close of a feud that has raged through the entire season.

"Watch The Cream Line"

GROWING—
GROWING!

This Dairy is growing—Our Cream Line is growing—Our Business is growing. This picture shows growth—so we'll write our ad from there.

"Just a wee tot today, but tomorrow a full-grown adult of the world. all the responsibilities that one must shoulder.

"Get the Idea?"

"We're talking about milk—Pure Milk from our own cows, that's why we're growing."

Pure Wholesome Milk and Cream
PHONE RICH. 1938
"We Deliver To Your Door"

San Pablo Milk Producers
San Pablo, California.

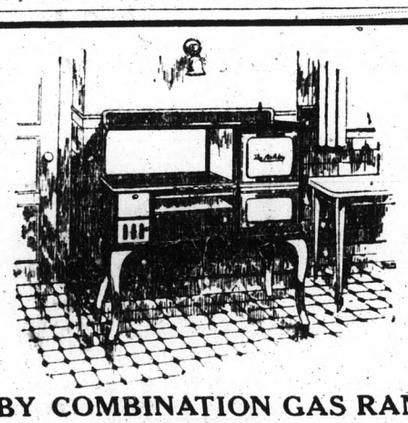

ASHBY COMBINATION GAS RANGE
$69.50
INSTALLED
With the New "Solid Top"

A dependable gas range at a low price. Two-hole wood, coal or trash section has gas kindling flame. Splashers, oven and broiler doors and drip pans are of white enamel. Right or left hand oven measures 14x12 inches and is 18 inches deep. Cooking top is 19x28 inches.
This range may also be had with regulation top at $62.50.

The Ashby FURNITURE CO.
Adeline and Alcatraz
BERKELEY

BUY NOW — PAY LATER

Factory Will Sell to You

It is because the Slumber Wings mattress is so much better—so much more comfortable — will wear longer and is more sanitary, that people are investigating. The happy part of it all is that they have found it so reasonably priced that anybody and everybody can own one. We carry a complete line of quality bedding, including springs, pillows, blankets and comforters. Every purchase made at this factory is guaranteed to please.

MATTRESSES RE-MADE
You will enjoy our mattress and pillow renovating service. Phone our factory at our expense and our representative will call on you.
TWO PHONES:
Merritt 240 and 241

YOUR CREDIT IS GOOD

MULKEY MATTRESS CO.

Milton's Quality Store
Will Open TODAY

for Men

Here are three splendid opening specials for you

Quality Shirts
French Flannels — a handsome piece of merchandise. Warm comfortable and dressy; special
$2.65

Quality Union Suits
Heavy weight, ribbed union suits — exceptional quality. "Elesco" brand.
$1.19

Quality Caps
Here is a fine cap. A good looking line in all the new shades—snappy looking!
$1.65

A fine stock of Corduroy pants, work shirts, neckwear, socks, hats, caps, etc.

Another good store has come to the growing city of Richmond!
And this is your invitation to visit us and get acquainted.
We have named this "Milton's Quality Store" because we believe that the men and women of Richmond understand that it pays to buy only goods of quality; that it pays to buy merchandise that wears as well as it looks; that to pay a dime or two more very often means months of extra wear and service—that is true economy. So you will always find quality goods in "Quality Store." But at the same time you can depend upon it that Milton's will not ask you to pay more than others ask; that we will always stand back of everything we do sell you; that we will exchange it or refund your money when you find afterwards that it wasn't just what you expected; that we will give you the benefit of the money we save when we find, through our buying connections, those bargains that only the live merchant picks up. In selecting our stock of clean, fresh, up-to-the-minute men's and women's furnishings, notions, hats, caps and pants, we found a few real bargains. Share them with us. Look over our opening specials—they are all quality goods, priced low because we bought them right.
Come in and get acquainted. Try here to find what you need now.

Opening Specials for the Ladies

"Quality" Rayon Vests
In pink, flesh, peach, orchid. A very good quality of artificial silk at a very low price.
98c

American Lady Corset
Elastic top; fashionably boned with "mighty-bone"—medium bust.
98c

"Quality" House Dresses
A group of well made, attractive dresses, specially purchased for our opening—fast colors, neat patterns.
$1.45

Milton's Quality Store
Men's and Women's Furnishings :: Notions :: Hats, Caps and Pants
727 Macdonald Ave.—Between 7th and 8th
Store remains open Saturday evenings till 8 p. m.